

SCALE

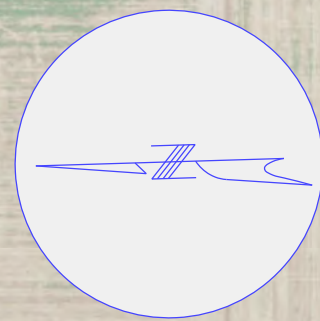
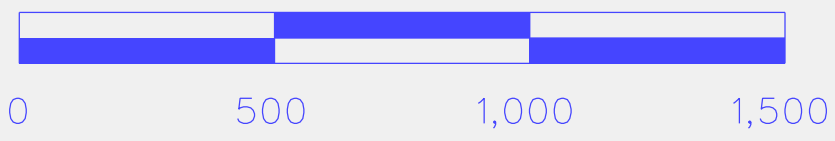

BEGIN IMPROVEMENTS

FARM RD. 140

EX. ROUTE MM

EXISTING LANES
WIDENED TO 5 LANES

110' MINIMUM
RIGHT-OF-WAY WIDTH
REQUIRED

FARM RD. 144

KINGS ST.

I-44

FARM RD. 148

CARNAHAN ST.

EXISTING LANES
WIDENED TO 5 LANES

INTERSECTION
IMPROVEMENTS

ROUTE 360
(JAMES RIVER FREEWAY)

FARM RD. 156

SAWYER RD.



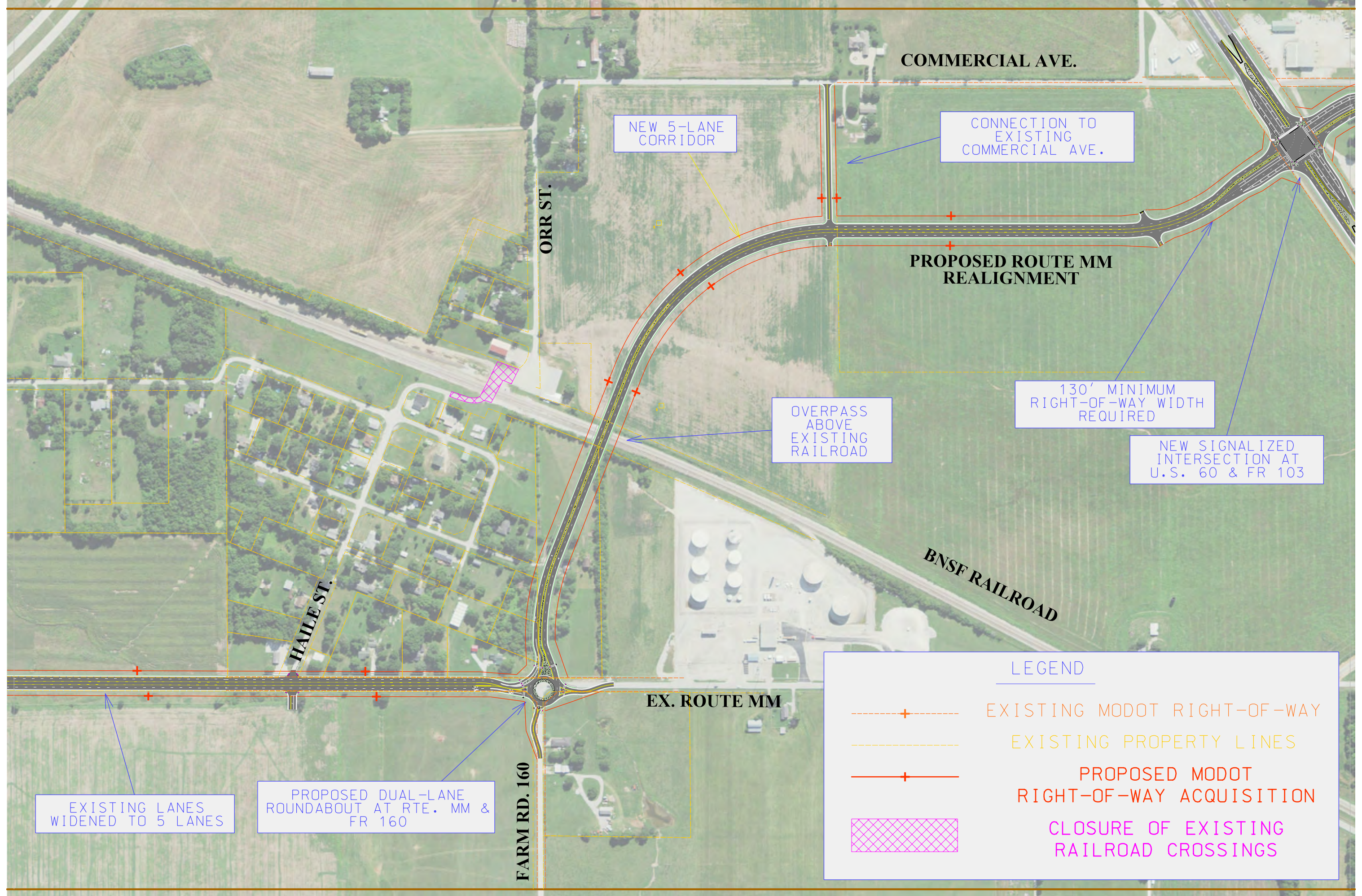

COMMERCIAL AVE.

NEW 5-LANE CORRIDOR

CONNECTION TO EXISTING COMMERCIAL AVE.

ORR ST.

PROPOSED ROUTE MM REALIGNMENT

130' MINIMUM RIGHT-OF-WAY WIDTH REQUIRED

OVERPASS ABOVE EXISTING RAILROAD

NEW SIGNALIZED INTERSECTION AT U.S. 60 & FR 103

HAILE ST.

BNSF RAILROAD

EX. ROUTE MM

LEGEND



EXISTING MODOT RIGHT-OF-WAY



EXISTING PROPERTY LINES



PROPOSED MODOT RIGHT-OF-WAY ACQUISITION

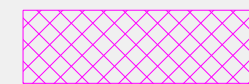

CLOSURE OF EXISTING RAILROAD CROSSINGS

EXISTING LANES WIDENED TO 5 LANES

PROPOSED DUAL-LANE ROUNDABOUT AT RTE. MM & FR 160

FARM RD. 160

REPUBLIC HIGH SCHOOL

FARM RD. 103

CONNECTION TO EXISTING FR 103

OVERPASS ABOVE EXISTING RAILROAD

NEW 3-LANE CORRIDOR

PROPOSED DUAL-LANE ROUNDABOUT AT RTES. ZZ & M

PROPOSED ROUTE ZZ EXTENSION

EXISTING ROUNDABOUT AT FR 103 AND RTE. M

ROUTE M

ROUTE ZZ

END IMPROVEMENTS

FARM RD. 101

U.S. HWY 60

ALTERNATIVE 1

ROUTE MM WIDENING & REALIGNMENT AND ROUTE ZZ EXTENSION
REPUBLIC, MISSOURI
JOB# J8S0836