

**LEGEND**

- NEW PAVEMENT/SHOULDER
- OVERLAY
- CONCRETE MEDIAN
- COLD MILL AND OVERLAY
- EXISTING RIGHT OF WAY
- PROPOSED RIGHT OF WAY
- TEMPORARY EASEMENT
- EXISTING PERMANENT ESM'T
- PROPOSED PERMANENT ESM'T

CONCEPT  
PLANS  
NOT FOR  
CONSTRUCTION

DATE PREPARED  
3/10/2023

ROUTE MM	STATE MO
DISTRICT SW	SHEET NO. 1

COUNTY  
GREENE

JOB NO.  
J8S0836B

CONTRACT ID.

PROJECT NO.

BRIDGE NO.

DATE	DESCRIPTION

MISSOURI HIGHWAYS AND TRANSPORTATION  
COMMISSION

105 WEST CAPITOL  
JEFFERSON CITY, MO 65102  
1-888-ASK-MODOT (1-888-275-6636)

olsson

550 ST. LOUIS STREET  
SPRINGFIELD, MO 65806  
CERTIFICATE OF  
AUTHORITY NO. 001592

IF A SEAL IS PRESENT ON THIS SHEET IT HAS BEEN ELECTRONICALLY SEALED AND DATED.

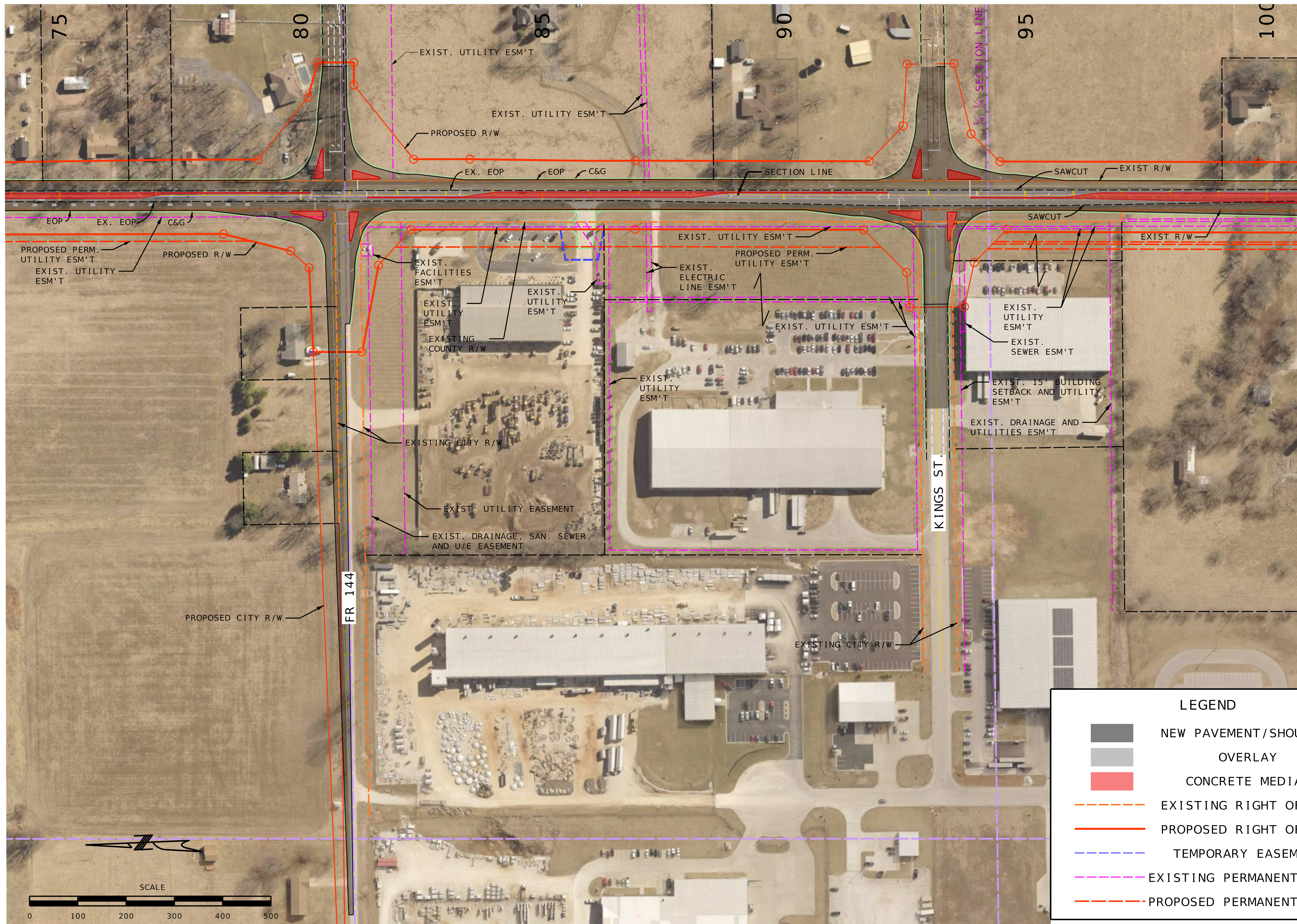

**LEGEND**

- NEW PAVEMENT/SHOULDER OVERLAY
- CONCRETE MEDIAN
- EXISTING RIGHT OF WAY
- PROPOSED RIGHT OF WAY
- TEMPORARY EASEMENT
- EXISTING PERMANENT ESM'T
- PROPOSED PERMANENT ESM'T

PLAN SHEET  
SHEET 2 OF 4

CONCEPT  
PLANS  
NOT FOR  
CONSTRUCTION

DATE PREPARED 3/10/2023	
ROUTE MM	STATE MO
DISTRICT SW	SHEET NO. 2
COUNTY GREENE	
JOB NO. J8S0836B	
CONTRACT ID.	
PROJECT NO.	
BRIDGE NO.	

DATE	DESCRIPTION

MISSOURI HIGHWAYS AND TRANSPORTATION  
COMMISSION

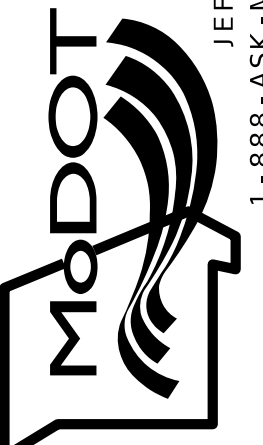

105 WEST CAPITOL  
JEFFERSON CITY, MO 65102  
1-888-ASK-MODOT (1-888-275-6636)



550 ST. LOUIS STREET  
SPRINGFIELD, MO 65806  
AUTHORITY NO. 001592

IF A SEAL IS PRESENT ON THIS SHEET, IT HAS BEEN ELECTRONICALLY SEALED AND DATED.

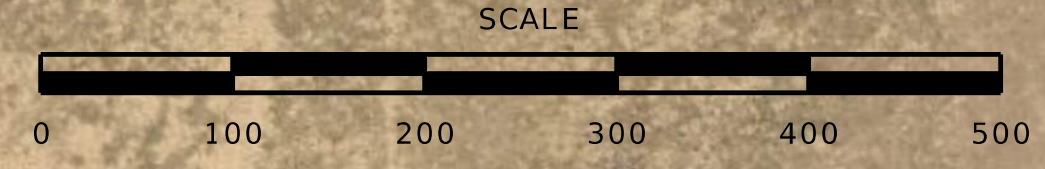
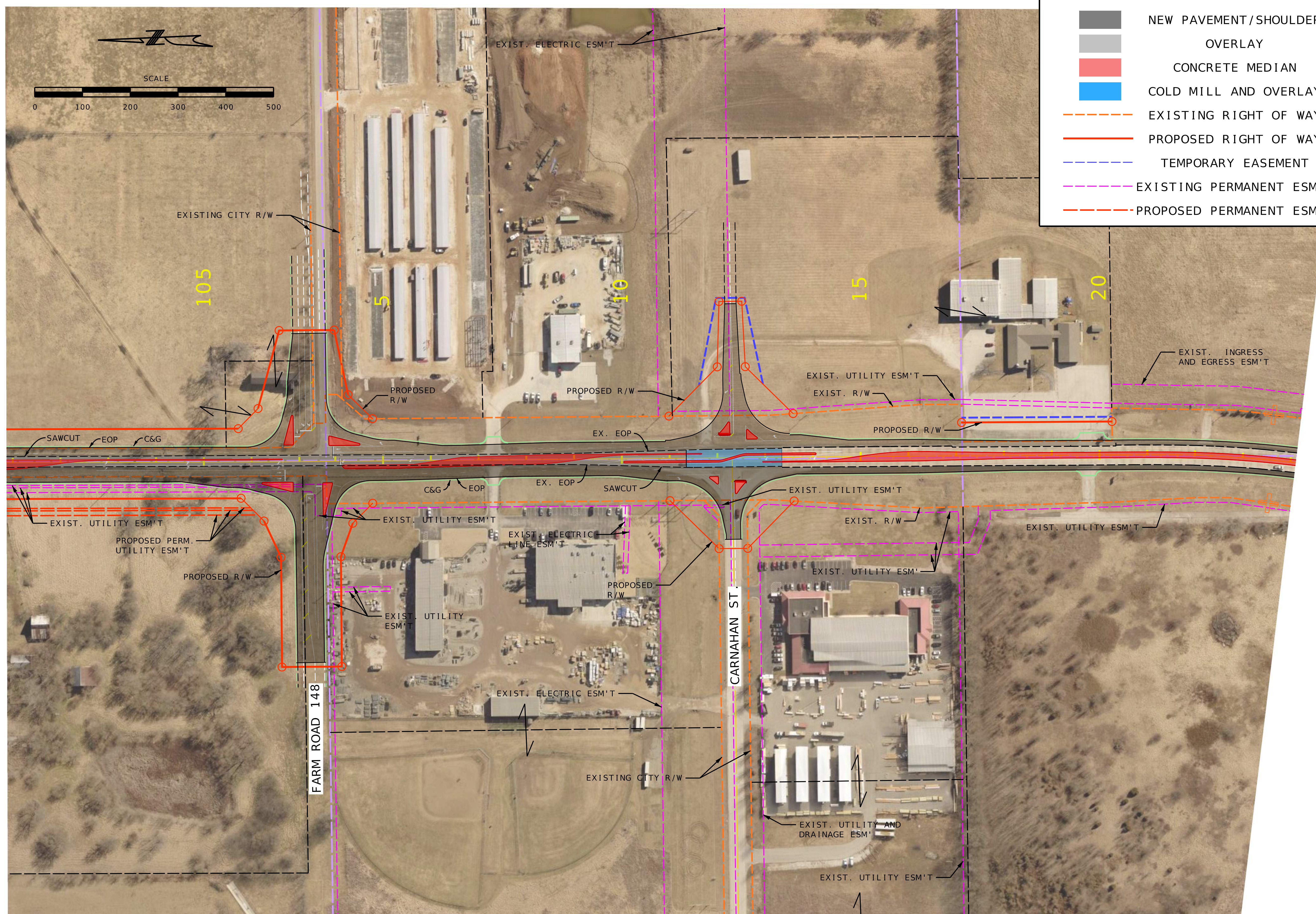

**LEGEND**

- NEW PAVEMENT/SHOULDER
- OVERLAY
- CONCRETE MEDIAN
- COLD MILL AND OVERLAY
- EXISTING RIGHT OF WAY
- PROPOSED RIGHT OF WAY
- TEMPORARY EASEMENT
- EXISTING PERMANENT ESM'T
- PROPOSED PERMANENT ESM'T

CONCEPT PLANS NOT FOR CONSTRUCTION

DATE PREPARED  
3/10/2023

ROUTE MM	STATE MO
DISTRICT SW	SHEET NO. 3

COUNTY  
GREENE

JOB NO.  
J8S0836B

CONTRACT ID.

PROJECT NO.

BRIDGE NO.

DATE	DESCRIPTION

MISSOURI HIGHWAYS AND TRANSPORTATION COMMISSION

**MoDOT**

105 WEST CAPITOL  
JEFFERSON CITY, MO 65102  
1-888-ASK-MODOT (1-888-275-6636)

**Olsson**

550 ST. LOUIS STREET  
SPRINGFIELD, MO 65806  
CERTIFICATE OF AUTHORITY NO. 001592

IF A SEAL IS PRESENT ON THIS SHEET IT HAS BEEN ELECTRONICALLY SEALED AND DATED.

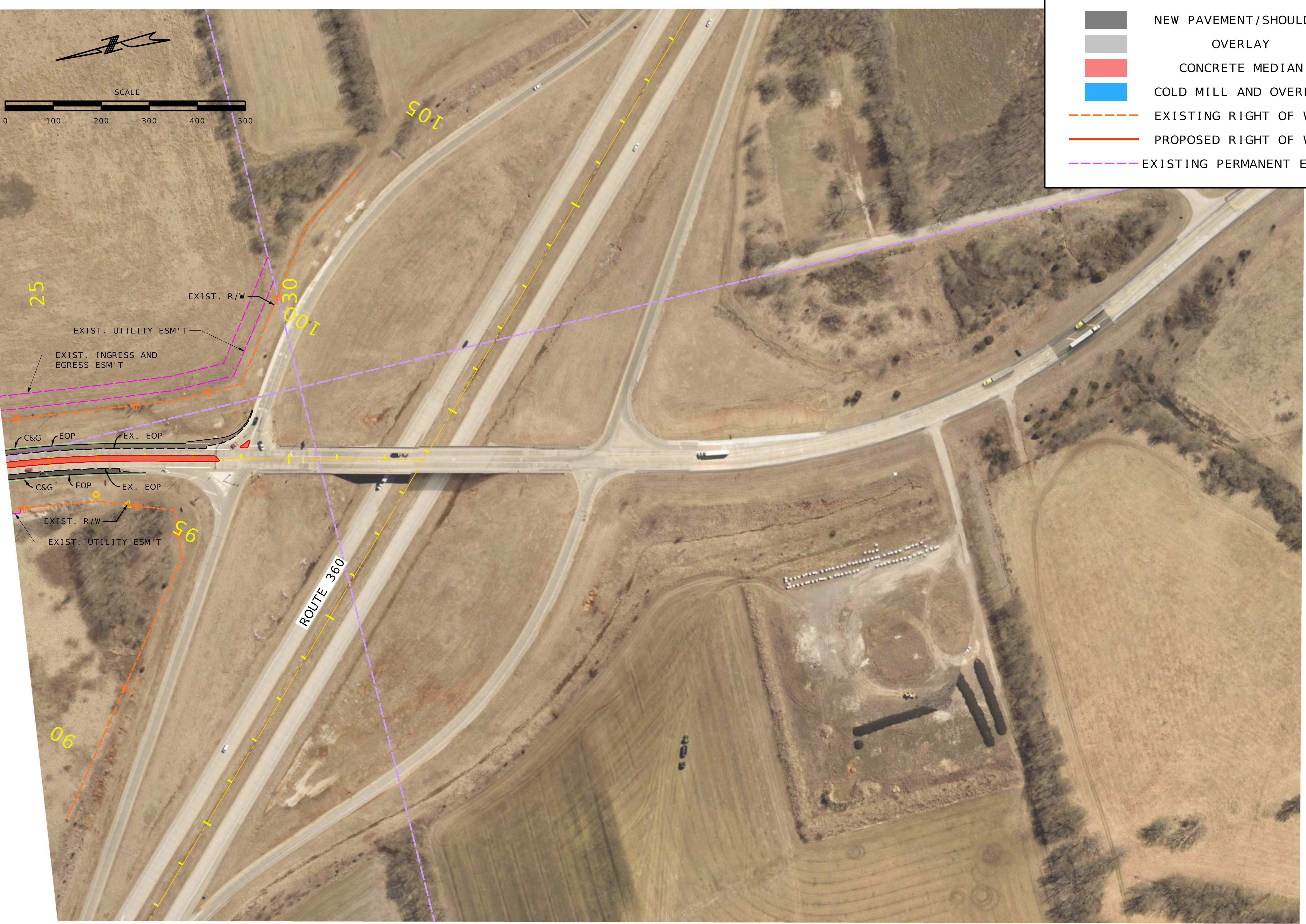
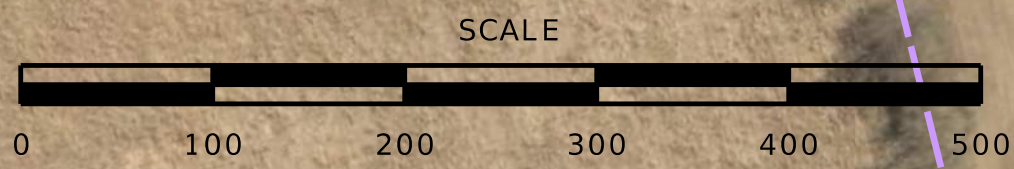

**LEGEND**

- NEW PAVEMENT/SHOULDER
- OVERLAY
- CONCRETE MEDIAN
- COLD MILL AND OVERLAY
- EXISTING RIGHT OF WAY
- PROPOSED RIGHT OF WAY
- EXISTING PERMANENT ESM'T

CONCEPT PLANS NOT FOR CONSTRUCTION

DATE PREPARED  
3/10/2023

ROUTE	STATE
MM	MO
DISTRICT	SHEET NO.
SW	4

COUNTY  
GREENE

JOB NO.  
J8S0836B

CONTRACT ID.

PROJECT NO.

BRIDGE NO.

DATE	DESCRIPTION

MISSOURI HIGHWAYS AND TRANSPORTATION COMMISSION

105 WEST CAPITOL  
JEFFERSON CITY, MO 65102  
1-888-ASK-MODOT (1-888-275-6636)

550 ST. LOUIS STREET  
SPRINGFIELD, MO 65806  
CERTIFICATE OF AUTHORITY NO. 001592

IF A SEAL IS PRESENT ON THIS SHEET, IT HAS BEEN ELECTRONICALLY SEALED AND DATED.