

BEGINS AT A POINT APPROX. 19.20' EAST & 567.31' NORTH OF THE 1/4 CORNER OF SECTIONS 26 & 27, T29N R23W.

1/4 CORNER OF SECTIONS 26 & 27, T29N R23W 567.63', N01°56'16"E TO BEGINNING OF PROJECT.

STA. 544+07.60 CL (RTE1-44) = STA. 46+86.90 CL (RTEMM)

GENERAL NOTE:
THE APPROXIMATE LOCATION OF PROPERTY LINES AS SHOWN ON THE PLANS ARE BASED ON THE BEST INFORMATION AVAILABLE TO THE COMMISSION AT THIS TIME. THIS INFORMATION IS PROVIDED BY THE COMMISSION "AS-IS" AND THE COMMISSION EXPRESSLY DISCLAIMS ANY REPRESENTATION OR WARRANTY AS TO THE COMPLETENESS, ACCURACY, OR SUITABILITY OF THE INFORMATION FOR ANY USE.

RIGHT OF WAY LIMITS FOR THIS PROJECT EXTEND FROM STA. 54+23.16 TO STA. 20+26.86, ROUTE MM, A DISTANCE OF 1.322 MILES. PERMANENT EASEMENT LIMITS FOR THIS PROJECT EXTEND FROM STA. 54+85.00 TO STA. 107+32.30, ROUTE MM, A DISTANCE OF 0.994 MILES. TEMPORARY EASEMENT LIMITS FOR THIS PROJECT EXTEND FROM STA. 63+80.00 TO STA. 20+26.61, ROUTE MM, A DISTANCE OF 1.141 MILES.

ANY WORK INDICATED ON THE PLANS THAT EXTENDS BEYOND THE PROJECT LIMITS IS CONSIDERED INCIDENTAL TO AND A PART OF THE CONSTRUCTION OF THIS PROJECT.

ALL BEARINGS ARE BASED ON STATE PLANE BEARINGS, CENTRAL ZONE.

ALL DRIVEWAY RADII ARE 10' UNLESS OTHERWISE MARKED.

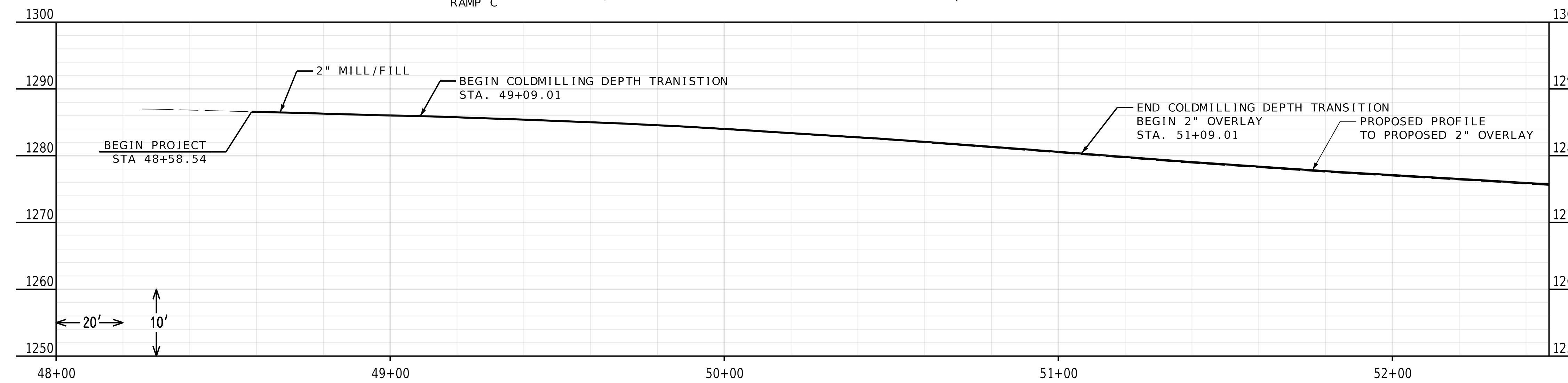

PLAN PROFILE SHEET
SHEET 1 OF 20

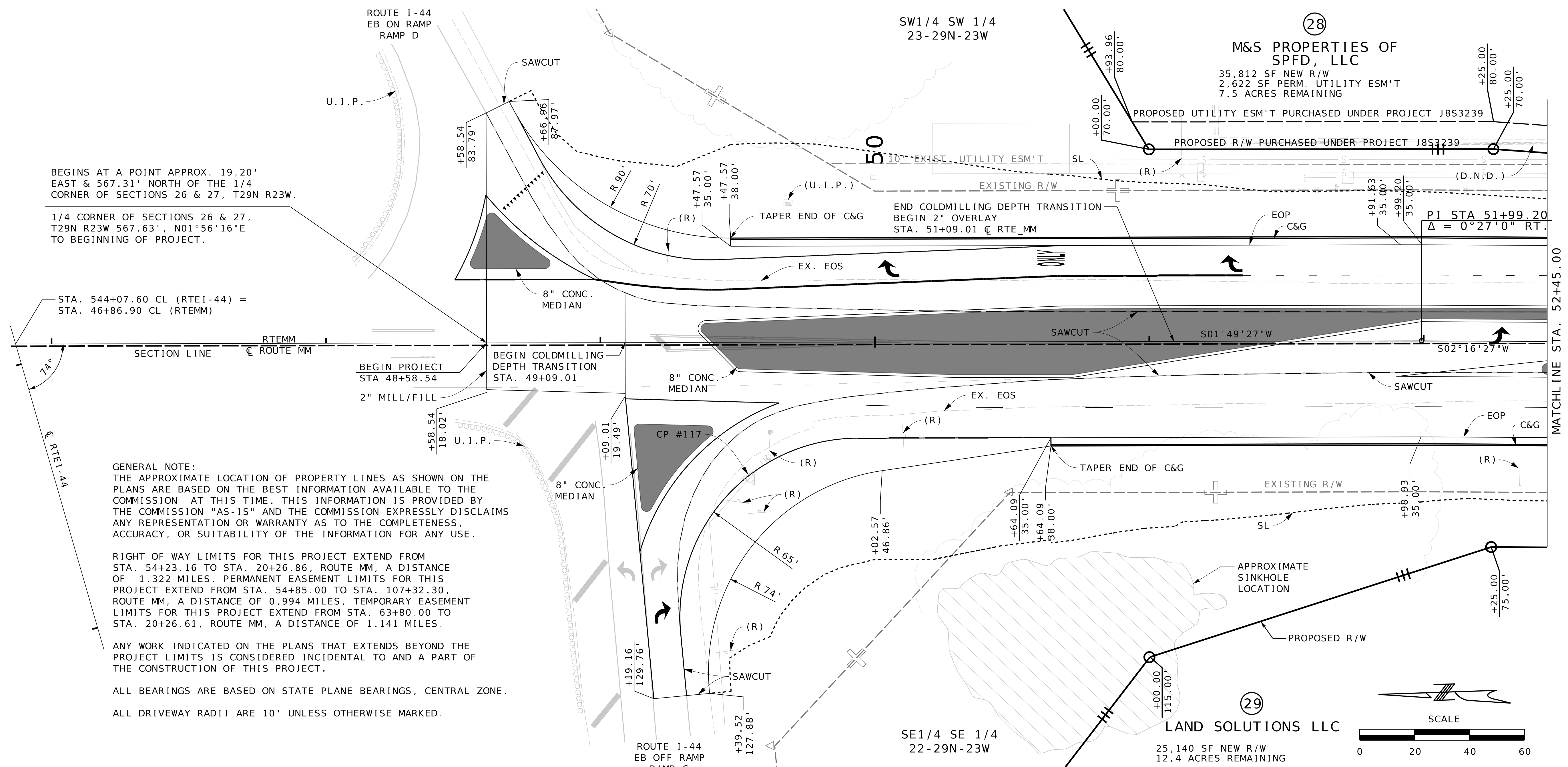

(28)
M&S PROPERTIES OF SPFD, LLC
35,812 SF NEW R/W
2,622 SF PERM. UTILITY ESM'T
7.5 ACRES REMAINING

SW1/4 SW 1/4
23-29N-23W

(29)
LAND SOLUTIONS LLC
25,140 SF NEW R/W
12.4 ACRES REMAINING

PRELIMINARY
PLANS
NOT FOR
CONSTRUCTION

DATE PREPARED 9/16/2024	
ROUTE MM	STATE MO
DISTRICT SW	SHEET NO. 4
COUNTY GREENE	
JOB NO. J8S0836B	
CONTRACT ID.	
PROJECT NO.	
BRIDGE NO.	

DATE	DESCRIPTION

MISSOURI HIGHWAYS AND TRANSPORTATION COMMISSION

105 WEST CAPITOL
JEFFERSON CITY, MO 65102
1-888-ASK-MODOT (1-888-275-6636)

550 ST. LOUIS STREET
SPRINGFIELD, MO 65806
CERTIFICATE OF
AUTHORITY NO. 001592

IF A SEAL IS PRESENT ON THIS SHEET IT HAS BEEN ELECTRONICALLY SEALED AND DATED.

M&S PROPERTIES OF SPFD, LLC

SEE SHEET 4
PROPOSED UTILITY ESM'T
PURCHASED UNDER PROJECT J853239

PROPOSED R/W
PURCHASED
UNDER PROJECT
J853239

SW1/4 SW 1/4
23-29N-23W

20' EXIST. SAN.
SEWER ESM'T

NW1/4 NW1/4
26-29N-23W

01
AUSTIN, KENNETH W TR
43,515 SF NEW R/W
32.9 ACRES REMAINING

PRELIMINARY
PLANS
NOT FOR
CONSTRUCTION

DATE PREPARED
9/16/2024

ROUTE STATE
MM MO
DISTRICT SHEET NO.
SW 5

COUNTY
GREENE
JOB NO.
J850836B
CONTRACT ID.

PROJECT NO.

BRIDGE NO.

MATCHLINE STA. 52+45.00

MATCHLINE STA. 58+05.00

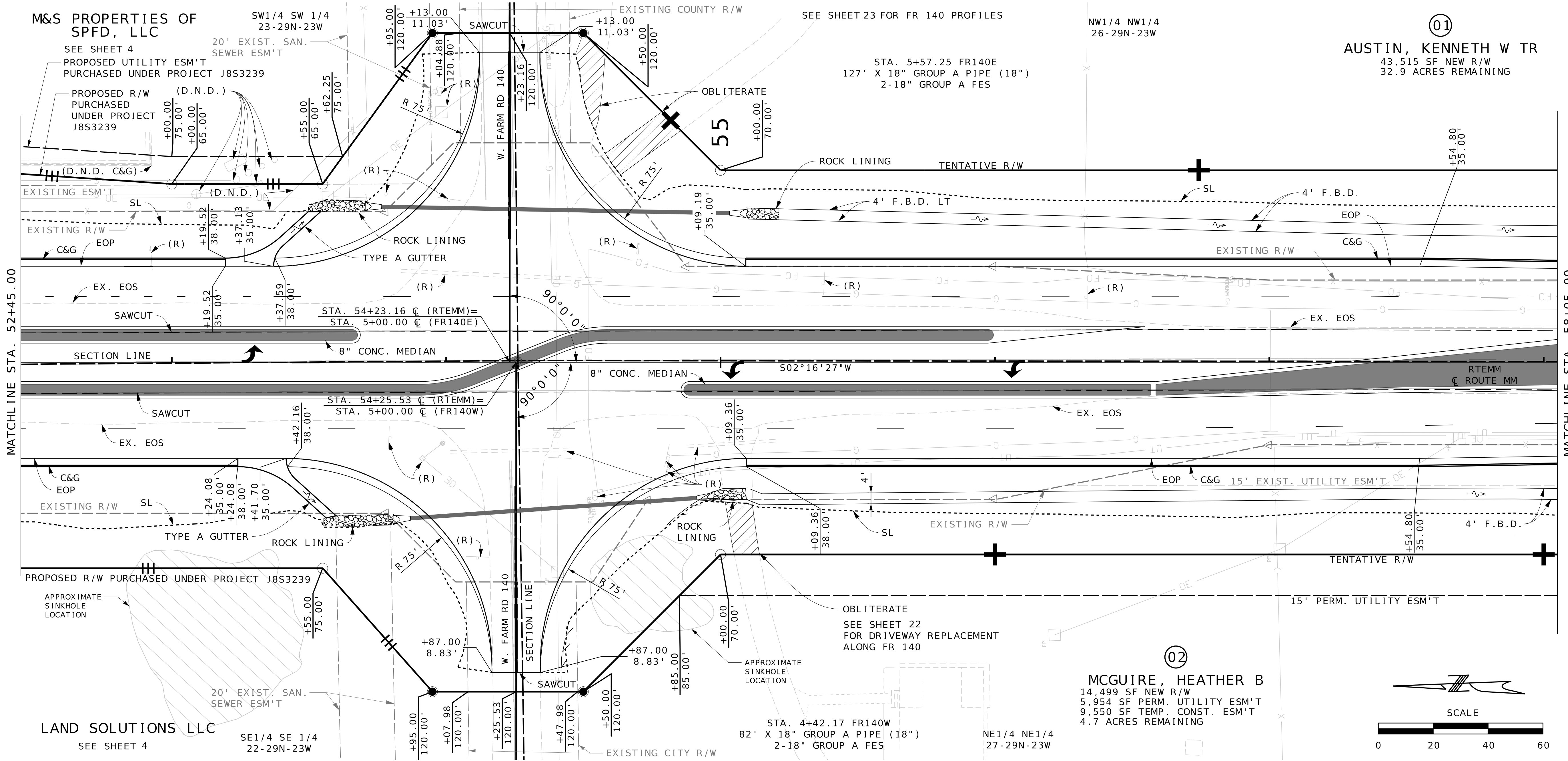

LAND SOLUTIONS LLC
SEE SHEET 4

SE1/4 SE 1/4
22-29N-23W

02
MCGUIRE, HEATHER B
14,499 SF NEW R/W
5,954 SF PERM. UTILITY ESM'T
9,550 SF TEMP. CONST. ESM'T
4.7 ACRES REMAINING

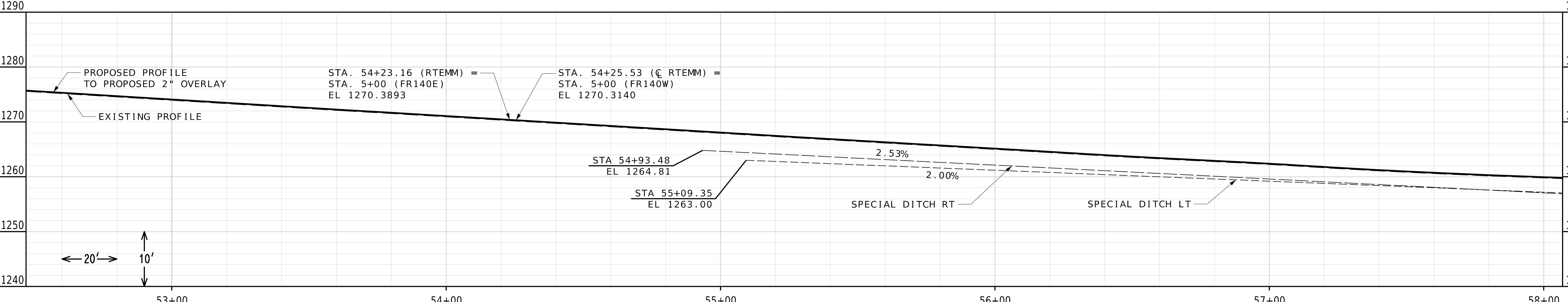
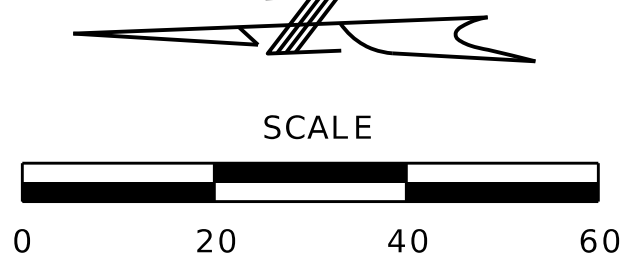

PLAN PROFILE SHEET
SHEET 2 OF 20

DATE	DESCRIPTION

MISSOURI HIGHWAYS AND TRANSPORTATION
COMMISSION
MoDOT
105 WEST CAPITOL
JEFFERSON CITY, MO 65102
1-888-ASK-MODOT (1-888-275-6636)

Olsson
550 ST. LOUIS STREET
SPRINGFIELD, MO 65806
CERTIFICATE OF
AUTHORITY NO. 001592

IF A SEAL IS PRESENT ON THIS SHEET IT HAS BEEN ELECTRONICALLY SEALED AND DATED.

01
AUSTIN, KENNETH W TR
SEE SHEET 5

APPROXIMATE
SINKHOLE
LOCATION

NW1/4 NW1/4
26-29N-23W

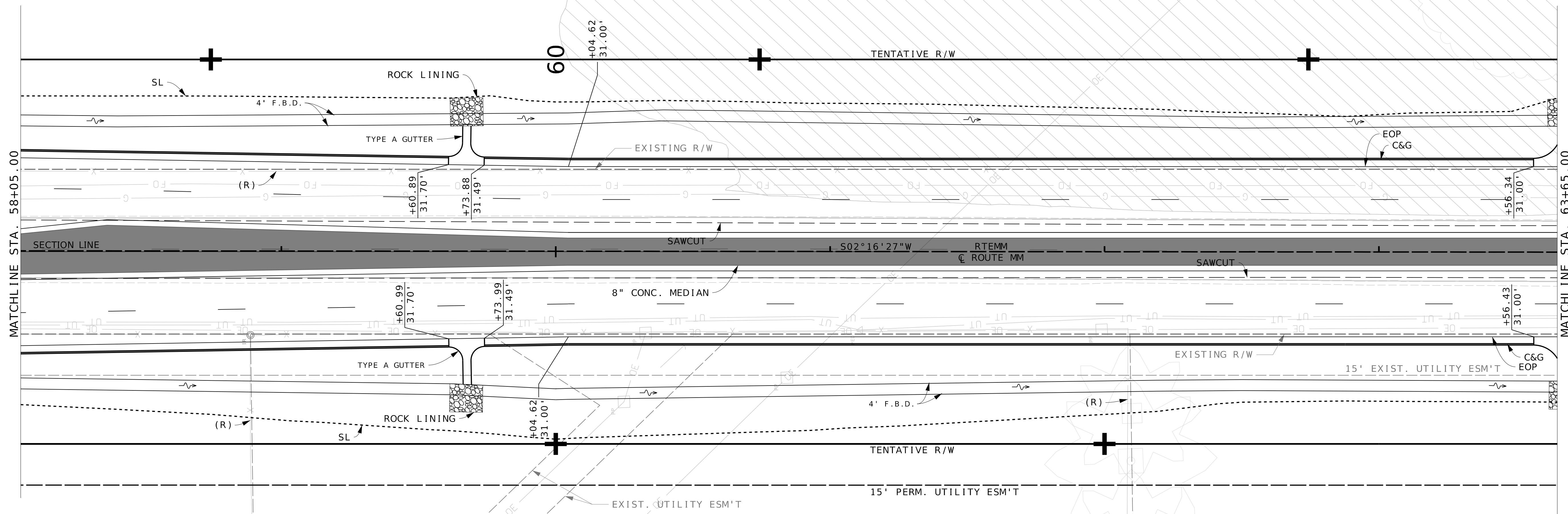

02
MCGUIRE, HEATHER B
SEE SHEET 5

NE1/4 NE1/4
27-29N-23W

03
MM FARM LLC
12,820 SF NEW R/W
4,808 SF PERM. UTILITY ESM'T
18.3 ACRES REMAINING

04
PLAZA SOUTHWEST LLC
21,981 SF NEW R/W
8,242 SF PERM. UTILITY ESM'T
15.9 ACRES REMAINING

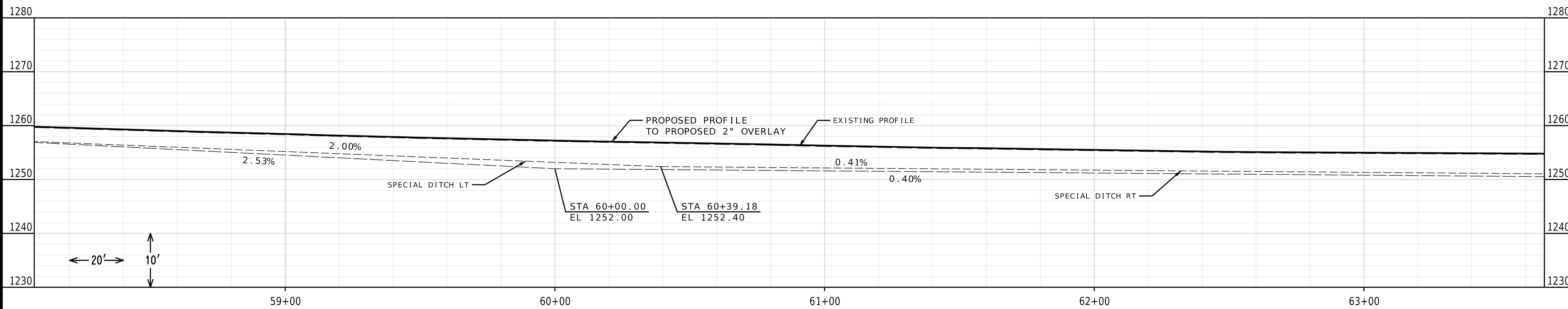
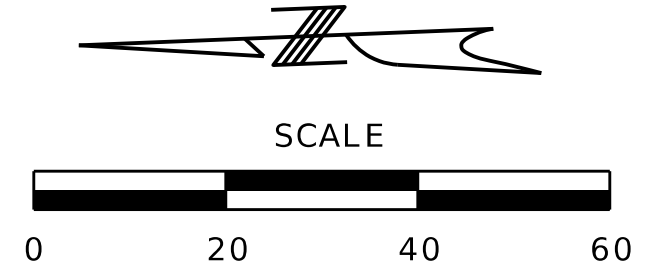

PLAN PROFILE SHEET
SHEET 3 OF 20

PRELIMINARY
PLANS
NOT FOR
CONSTRUCTION

DATE PREPARED
9/16/2024
ROUTE STATE
MM MO
DISTRICT SHEET NO.
SW 6
COUNTY
GREENE
JOB NO.
J8S0836B
CONTRACT ID.
PROJECT NO.
BRIDGE NO.

DATE	DESCRIPTION

MISSOURI HIGHWAYS AND TRANSPORTATION
COMMISSION
MoDOT
105 WEST CAPITOL
JEFFERSON CITY, MO 65102
1-888-ASK-MODOT (1-888-275-6636)

Olsson
550 ST. LOUIS STREET
SPRINGFIELD, MO 65806
CERTIFICATE OF
AUTHORITY NO. 001592

IF A SEAL IS PRESENT ON THIS SHEET IT HAS BEEN ELECTRONICALLY SEALED AND DATED.

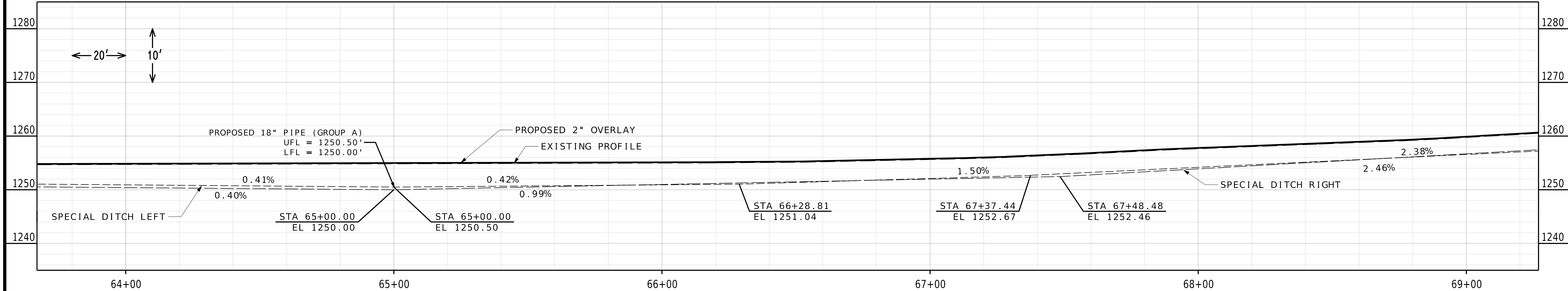
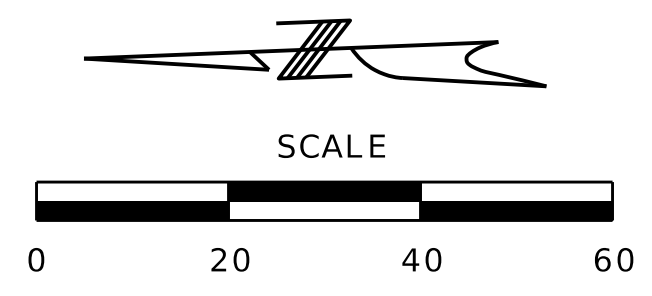
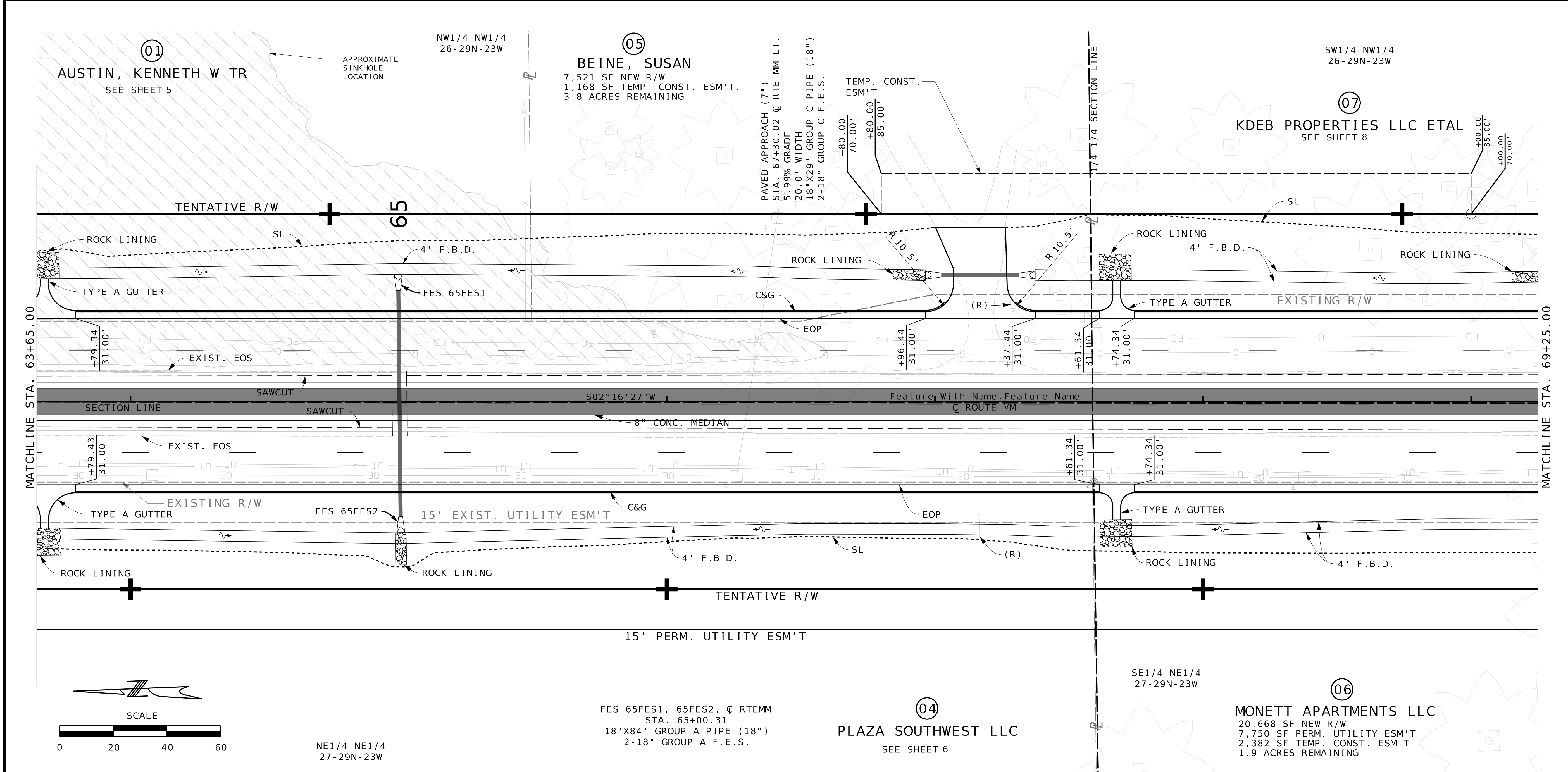

PLAN PROFILE SHEET
SHEET 4 OF 20

PRELIMINARY
PLANS
NOT FOR
CONSTRUCTION

DATE PREPARED 9/16/2024	
ROUTE MM	STATE MO
DISTRICT SW	SHEET NO. 7
COUNTY GREENE	
JOB NO. J8S0836B	
CONTRACT ID.	
PROJECT NO.	
BRIDGE NO.	

DATE	DESCRIPTION

MISSOURI HIGHWAYS AND TRANSPORTATION
COMMISSION

105 WEST CAPITOL
JEFFERSON CITY, MO 65102
1-888-ASK-MODOT (1-888-275-6636)

550 ST. LOUIS STREET
SPRINGFIELD, MO 65806
CERTIFICATE OF
AUTHORITY NO. 001592

IF A SEAL IS PRESENT ON THIS SHEET IT HAS BEEN ELECTRONICALLY SEALED AND DATED.

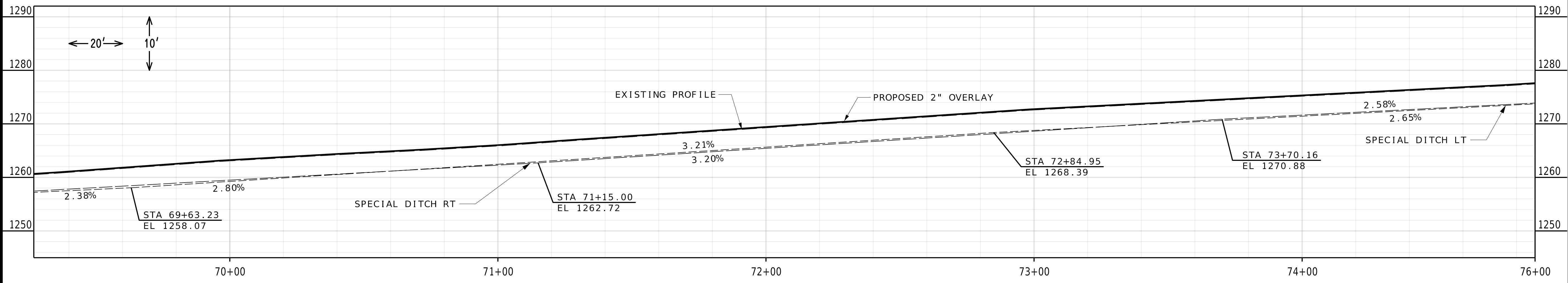
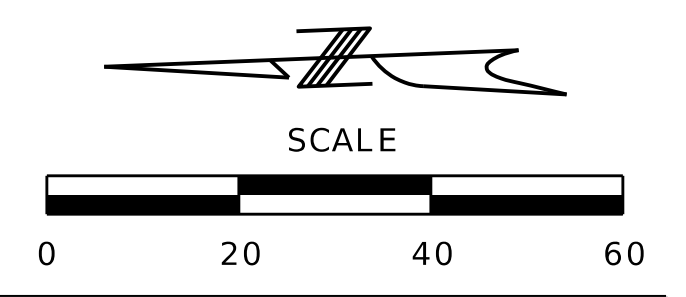
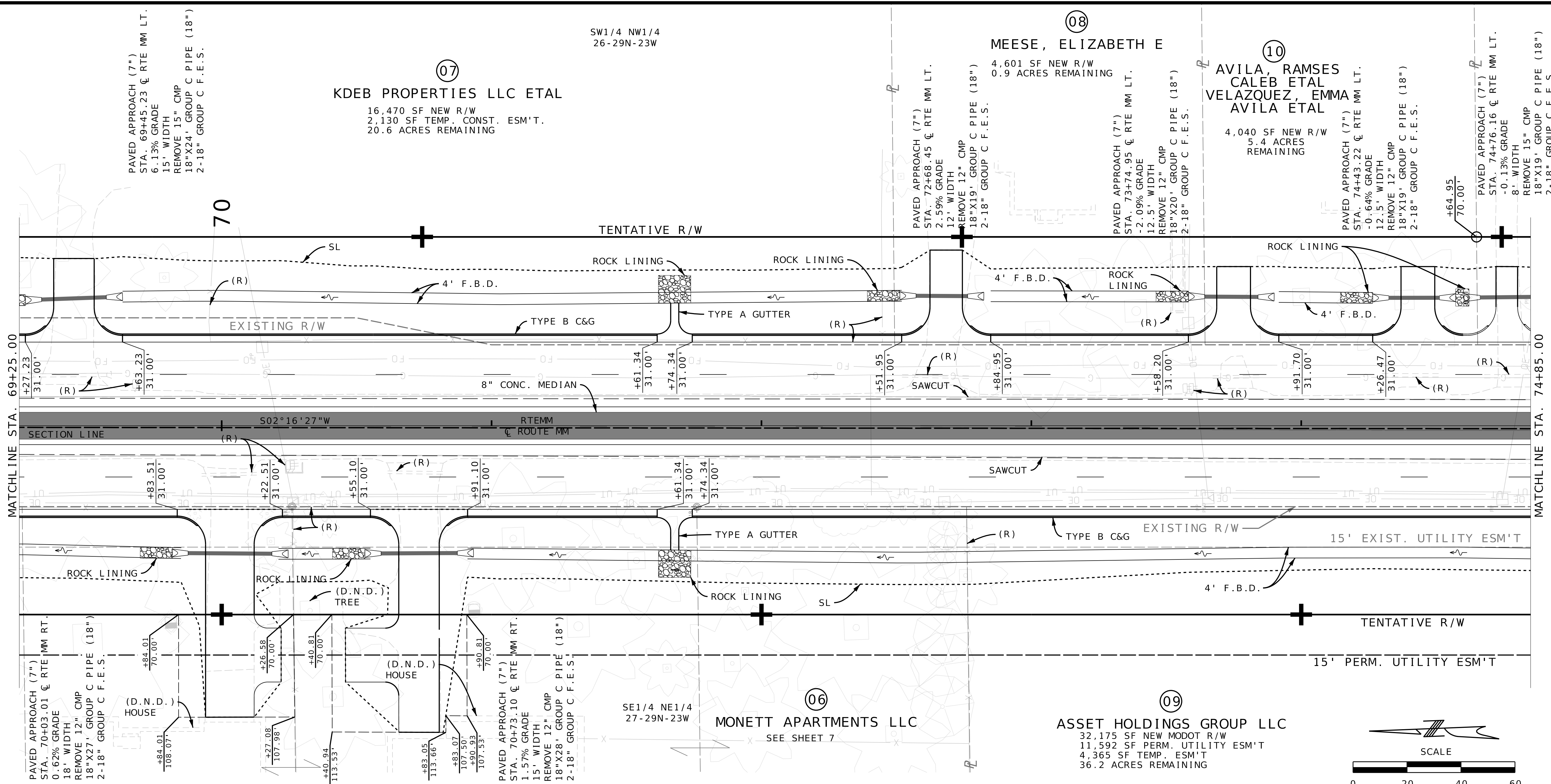

PLAN PROFILE SHEET
SHEET 5 OF 20

PRELIMINARY PLANS
NOT FOR CONSTRUCTION

DATE PREPARED
9/16/2024

ROUTE STATE
MM MO

DISTRICT SHEET NO.
SW 8

COUNTY
GREENE

JOB NO.
J8S0836B

CONTRACT ID.

PROJECT NO.

BRIDGE NO.

DATE	DESCRIPTION

MISSOURI HIGHWAYS AND TRANSPORTATION COMMISSION

105 WEST CAPITOL
JEFFERSON CITY, MO 65102
1-888-ASK-MODOT (1-888-275-6636)

Olsson
550 ST. LOUIS STREET
SPRINGFIELD, MO 65806
CERTIFICATE OF AUTHORITY NO. 001592

IF A SEAL IS PRESENT ON THIS SHEET IT HAS BEEN ELECTRONICALLY SEALED AND DATED.

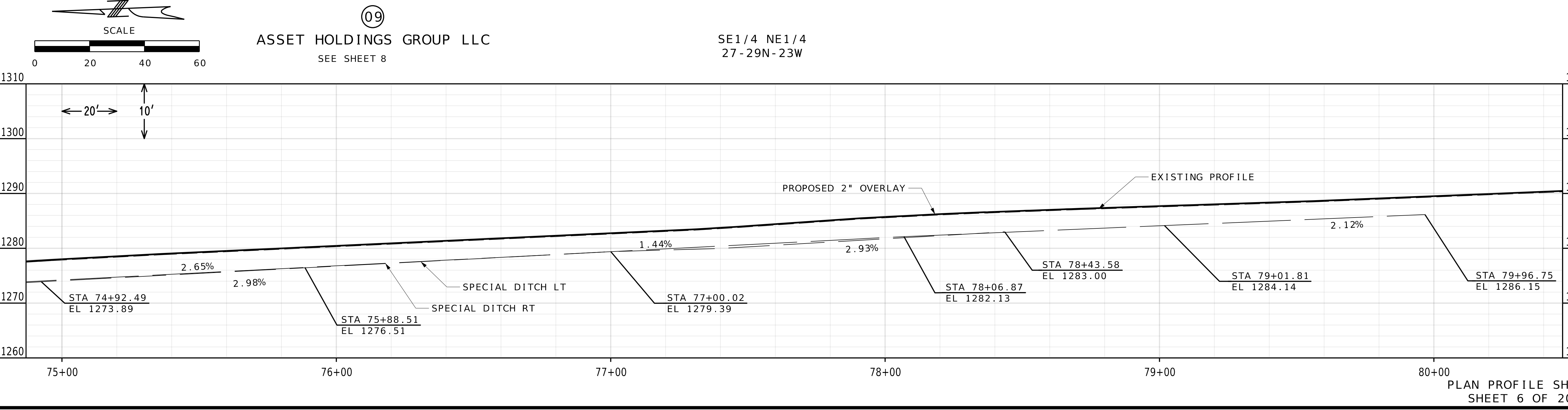
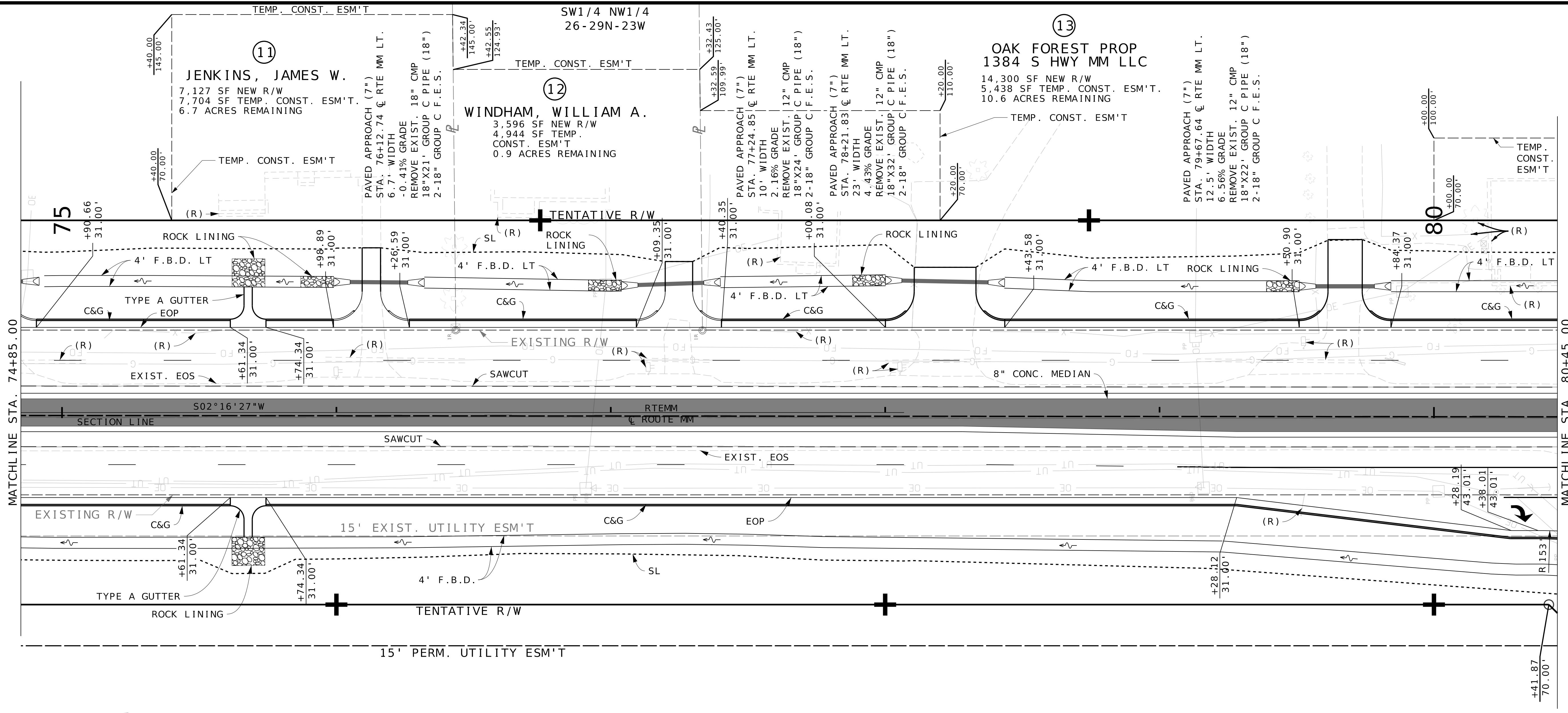

PRELIMINARY PLANS
NOT FOR CONSTRUCTION

DATE PREPARED: 9/16/2024

ROUTE: MM MO STATE: MO
DISTRICT: SW SHEET NO.: 9

COUNTY: GREENE
JOB NO.: J8S0836B
CONTRACT ID.

PROJECT NO.
BRIDGE NO.

DATE	DESCRIPTION

MISSOURI HIGHWAYS AND TRANSPORTATION COMMISSION

MoDOT
105 WEST CAPITOL
JEFFERSON CITY, MO 65102
1-888-ASK-MODOT (1-888-275-6636)

Olsson
550 ST. LOUIS STREET
SPRINGFIELD, MO 65806
CERTIFICATE OF AUTHORITY NO. 001592

PLAN PROFILE SHEET
SHEET 6 OF 20

IF A SEAL IS PRESENT ON THIS SHEET IT HAS BEEN ELECTRONICALLY SEALED AND DATED.

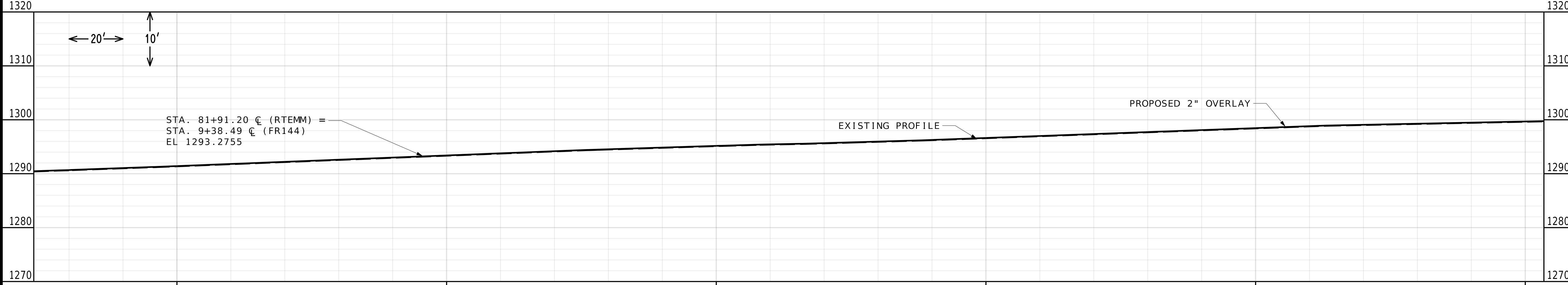
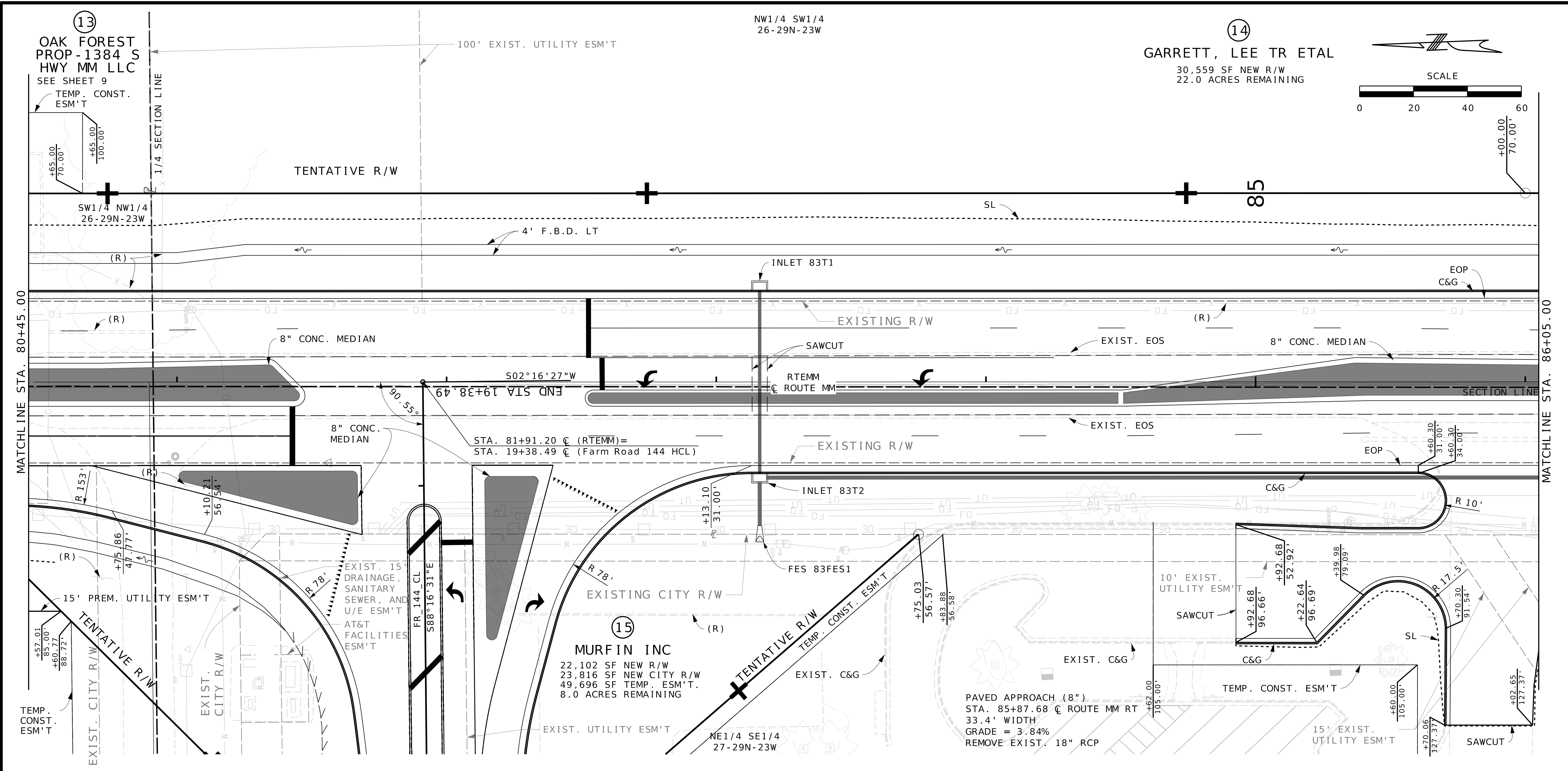

PRELIMINARY PLANS
NOT FOR CONSTRUCTION

DATE PREPARED: 9/16/2024

ROUTE: MM	STATE: MO
DISTRICT: SW	SHEET NO.: 10

COUNTY: GREENE

JOB NO.: J8S0836B

PROJECT NO.:

BRIDGE NO.:

DATE	DESCRIPTION

MISSOURI HIGHWAYS AND TRANSPORTATION COMMISSION

105 WEST CAPITOL
JEFFERSON CITY, MO 65102
1-888-ASK-MODOT (1-888-275-6636)

Olsson
550 ST. LOUIS STREET
SPRINGFIELD, MO 65806
CERTIFICATE OF AUTHORITY NO. 001592

IF A SEAL IS PRESENT ON THIS SHEET IT HAS BEEN ELECTRONICALLY SEALED AND DATED.

14
GARRETT, LEE TR ETAL
SEE SHEET 10

17
THOMAS, RANDY
22,740 SF NEW R/W
11.8 ACRES REMAINING

NW1/4 SW1/4
26-29N-23W

NE1/4 SE1/4
27-29N-23W

16
RED MONKEY FOODS PROP HOLDINGS

12,580 SF NEW R/W
8,254 SF PERM. UTILITY ESM'T
1,198 SF TEMP. CONST. ESM'T
10.1 ACRES REMAINING

PRELIMINARY
PLANS
NOT FOR
CONSTRUCTION

DATE PREPARED
9/16/2024

ROUTE STATE
MM MO
DISTRICT SHEET NO.
SW 11

COUNTY
GREENE
JOB NO.
J8S0836B
CONTRACT ID.

PROJECT NO.

BRIDGE NO.

MATCHLINE STA. 86+05.00

MATCHLINE STA. 91+65.00

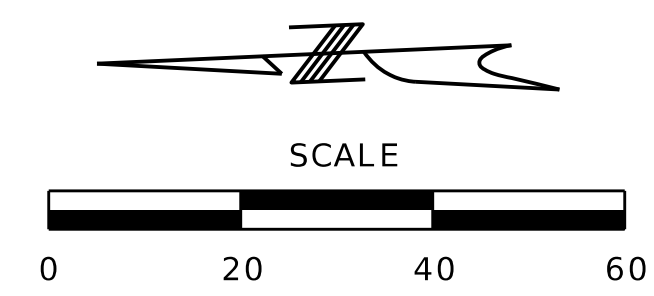
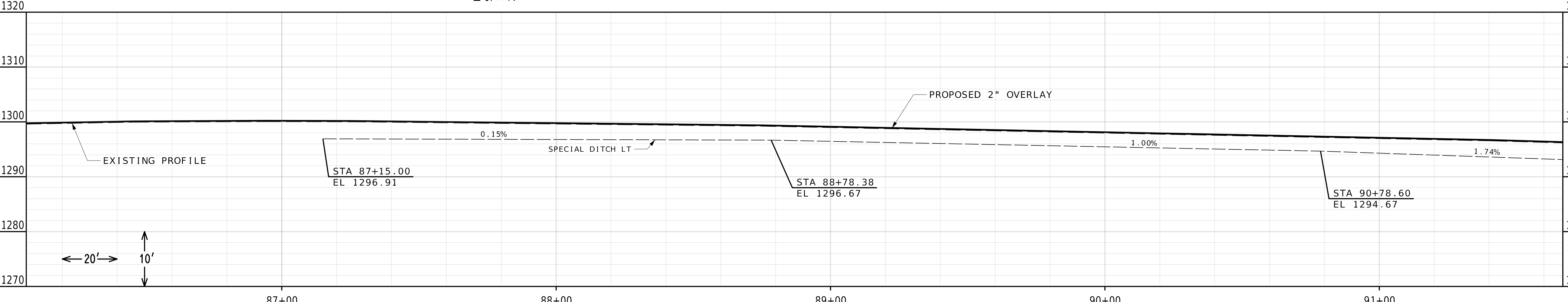
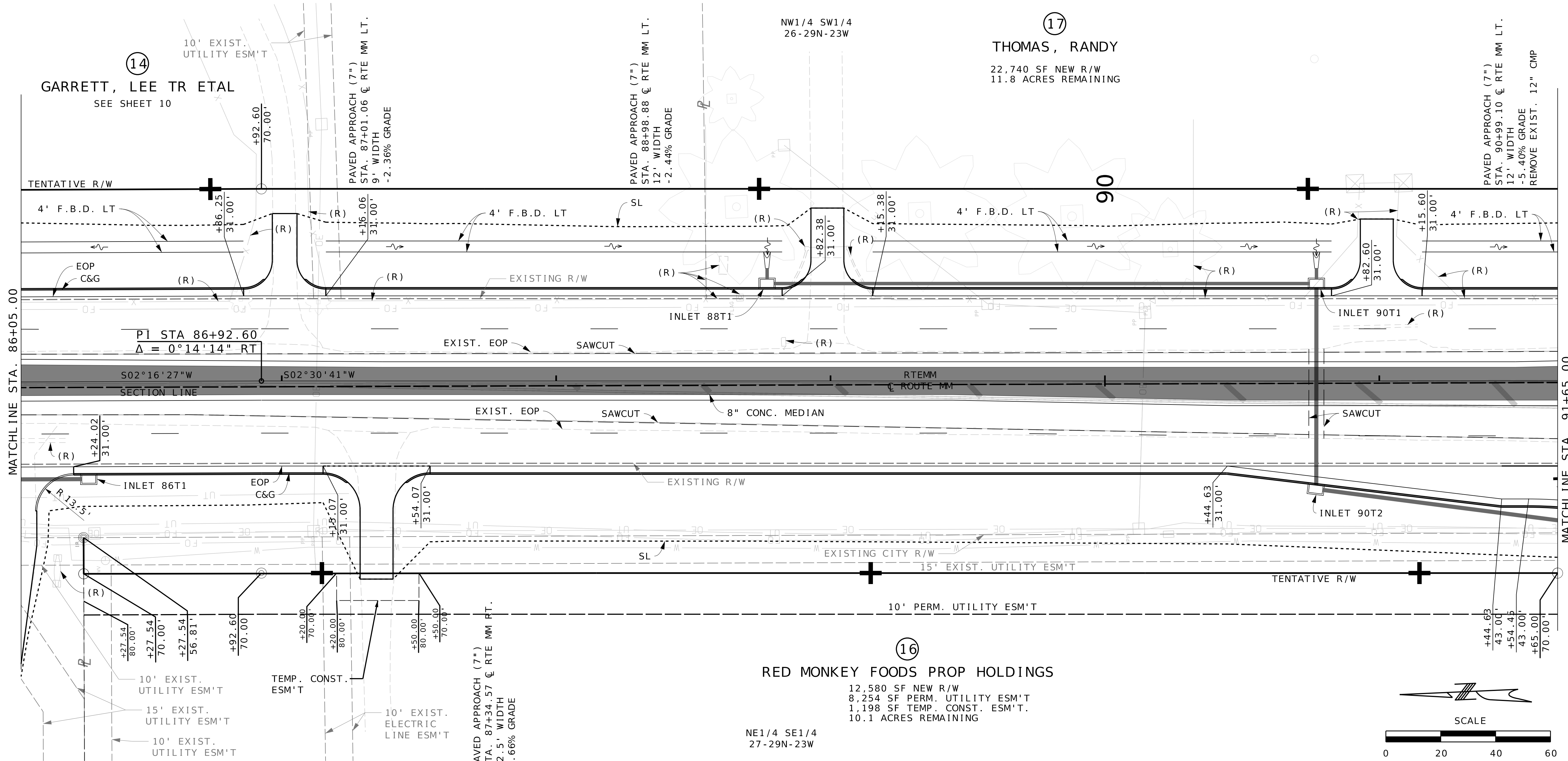

DATE	DESCRIPTION

MISSOURI HIGHWAYS AND TRANSPORTATION COMMISSION

105 WEST CAPITOL
JEFFERSON CITY, MO 65102
1-888-ASK-MODOT (1-888-275-6636)

550 ST. LOUIS STREET
SPRINGFIELD, MO 65806
CERTIFICATE OF AUTHORITY NO. 001592

IF A SEAL IS PRESENT ON THIS SHEET IT HAS BEEN ELECTRONICALLY SEALED AND DATED.

17
THOMAS, RANDY
SEE SHEET 11

NW1/4 SW1/4
26-29N-23W
TENTATIVE R/W

SW1/4 SW1/4
26-29N-23W

19
MCCALL, VIRGINIA TR ETAL
45,659 SF NEW R/W
325 SF TEMP CONST. ESM'T
78.0 ACRES REMAINING

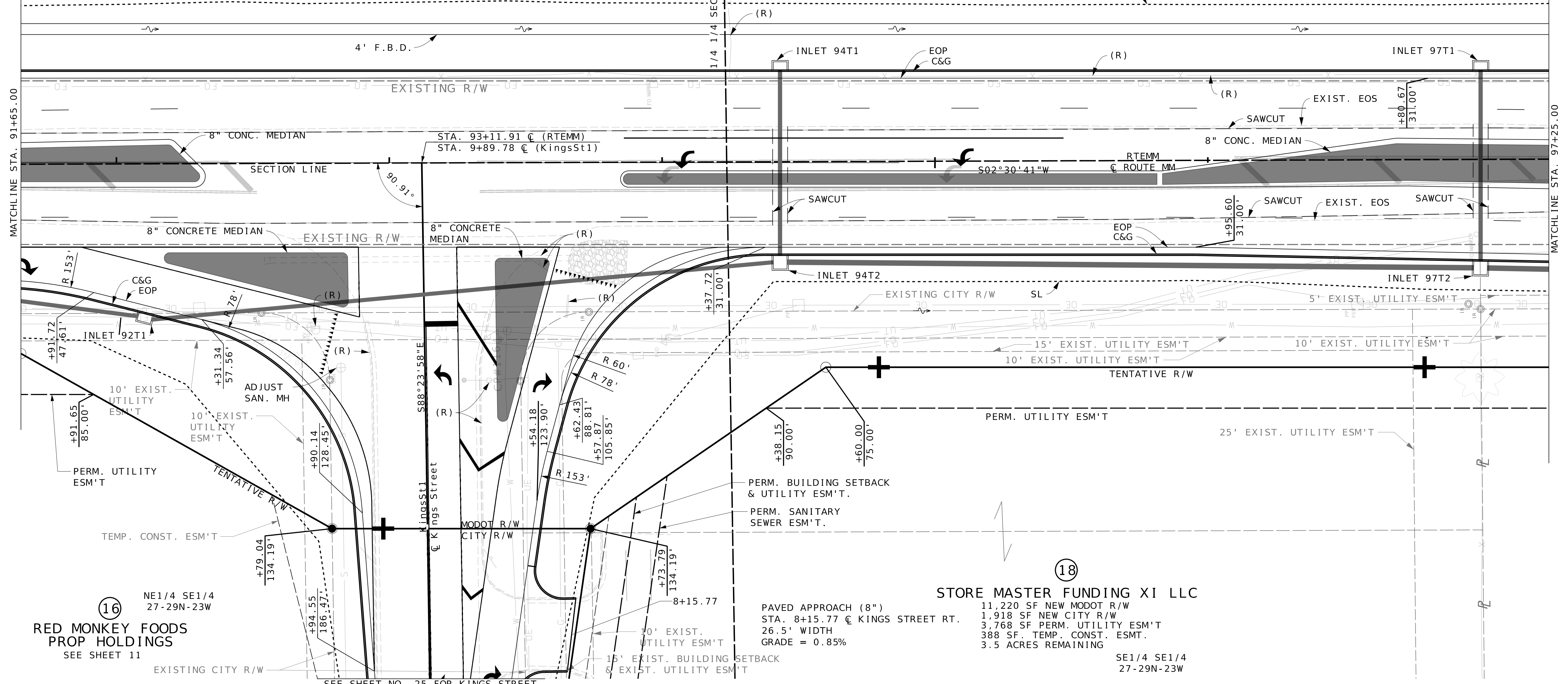
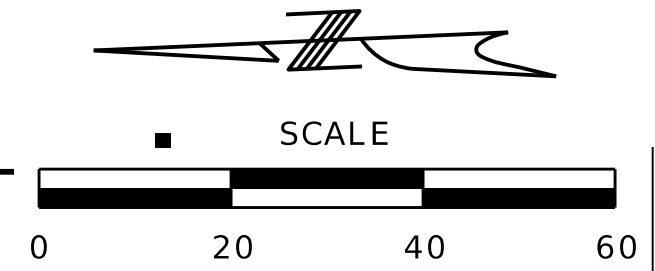

16
RED MONKEY FOODS
PROP HOLDINGS
SEE SHEET 11

NE1/4 SE1/4
27-29N-23W

18
STORE MASTER FUNDING XI LLC
11,220 SF NEW MODOT R/W
1,918 SF NEW CITY R/W
3,768 SF PERM. UTILITY ESM'T
388 SF TEMP. CONST. ESM'T
3.5 ACRES REMAINING

SE1/4 SE1/4
27-29N-23W

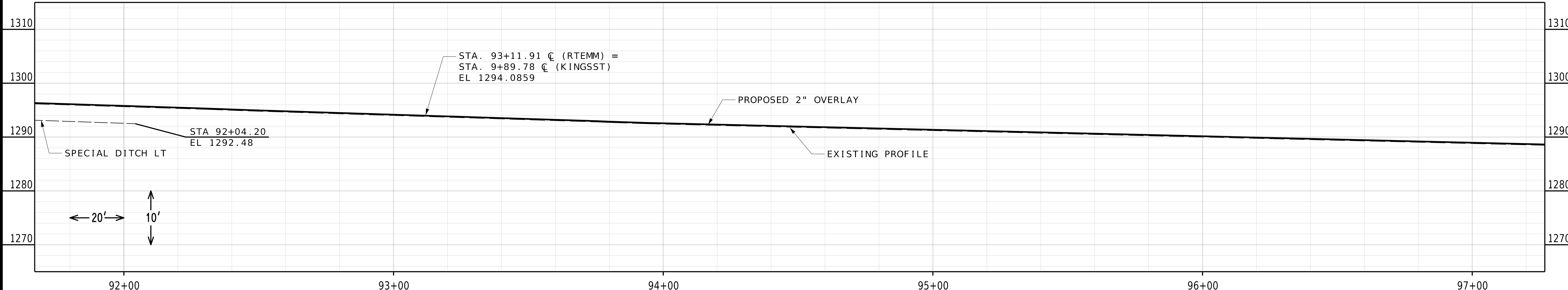

PLAN PROFILE SHEET
SHEET 9 OF 20

PRELIMINARY
PLANS
NOT FOR
CONSTRUCTION

DATE PREPARED 9/16/2024	
ROUTE MM	STATE MO
DISTRICT SW	SHEET NO. 12
COUNTY GREENE	
JOB NO. J8S0836B	
CONTRACT ID.	
PROJECT NO.	
BRIDGE NO.	

DATE	DESCRIPTION

MISSOURI HIGHWAYS AND TRANSPORTATION
COMMISSION

105 WEST CAPITOL
JEFFERSON CITY, MO 65102
1-888-ASK-MODOT (1-888-275-6636)

550 ST. LOUIS STREET
SPRINGFIELD, MO 65806
CERTIFICATE OF
AUTHORITY NO. 001592

IF A SEAL IS PRESENT ON THIS SHEET IT HAS BEEN ELECTRONICALLY SEALED AND DATED.

19
MCCALL, VIRGINIA TR ETAL
SEE SHEET12

21
ERWIN, GREGORY
6,400 SF NEW R/W
0.8 ACRES REMAINING

19
MCCALL, VIRGINIA TR ETAL
SEE SHEET12

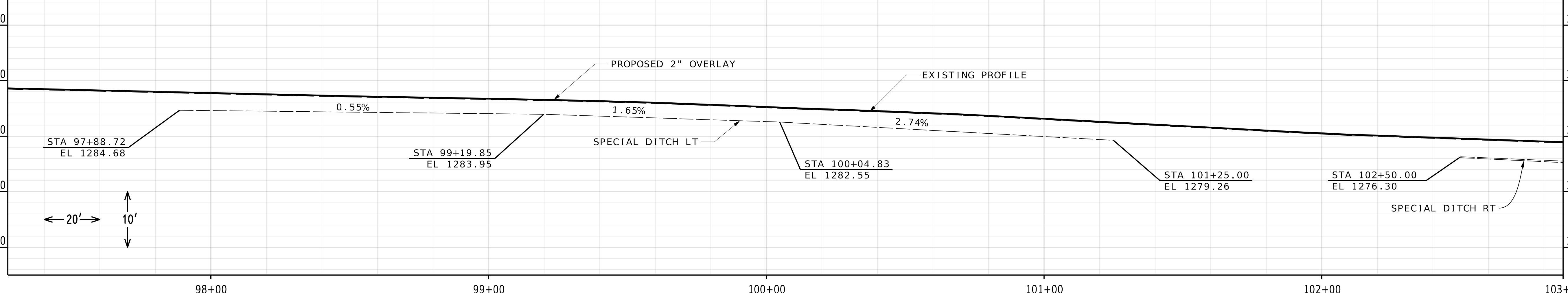
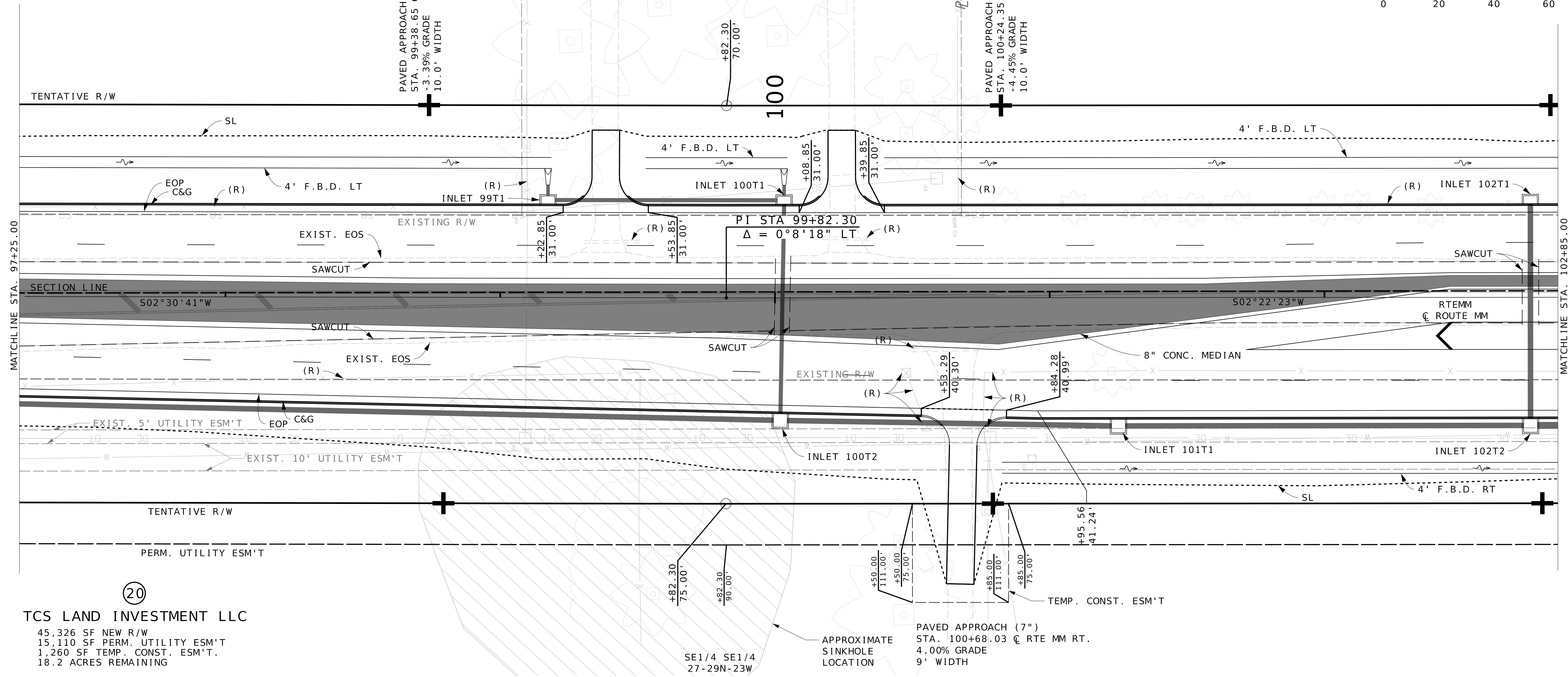
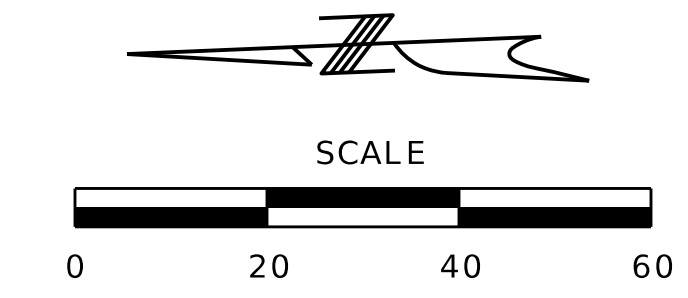

PRELIMINARY
PLANS
NOT FOR
CONSTRUCTION

DATE PREPARED 9/16/2024	
ROUTE MM	STATE MO
DISTRICT SW	SHEET NO. 13
COUNTY GREENE	
JOB NO. J8S0836B	
CONTRACT ID.	
PROJECT NO.	
BRIDGE NO.	

DATE	DESCRIPTION

MISSOURI HIGHWAYS AND TRANSPORTATION
COMMISSION

105 WEST CAPITOL
JEFFERSON CITY, MO 65102
1-888-ASK-MODOT (1-888-275-6636)

Olsson
550 ST. LOUIS STREET
SPRINGFIELD, MO 65806
CERTIFICATE OF
AUTHORITY NO. 001592

IF A SEAL IS PRESENT ON THIS SHEET IT HAS BEEN ELECTRONICALLY SEALED AND DATED.

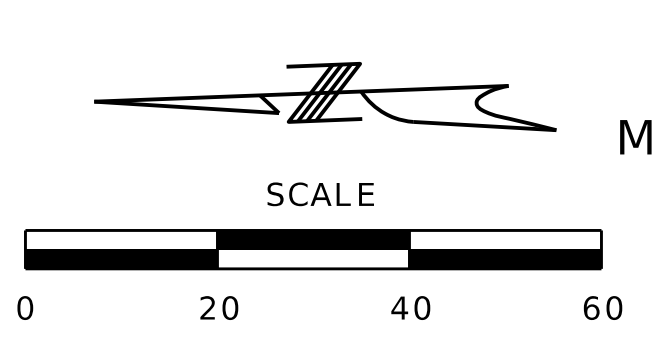

19
MCCALL, VIRGINIA TR ETAL
SEE SHEET 12

SW1/4 SW1/4
26-29N-23W

AGGREGATE DRWY.
STA. 1+09.00 @ FR 148 LT.
8' WIDTH

EXISTING CITY R/W
NW1/4 NW1/4
35-29N-23W

PRELIMINARY
PLANS
NOT FOR
CONSTRUCTION

DATE PREPARED
9/16/2024
ROUTE MM MO
DISTRICT SW SHEET NO. 14
COUNTY GREENE
JOB NO. J8S0836B
CONTRACT ID.

PROJECT NO.
BRIDGE NO.

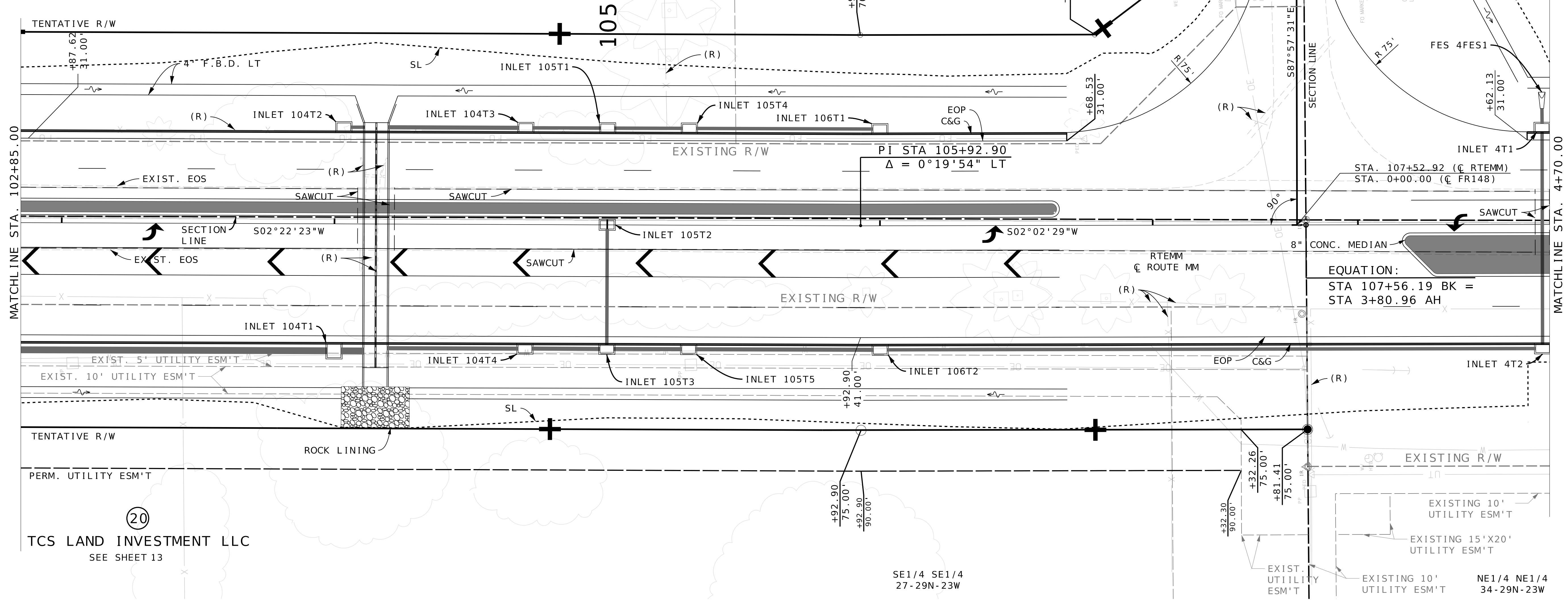

EQUATION:
STA 107+56.19 BK =
STA 3+80.96 AH

20
TCS LAND INVESTMENT LLC
SEE SHEET 13

SE1/4 SE1/4
27-29N-23W

DATE	DESCRIPTION

MISSOURI HIGHWAYS AND TRANSPORTATION
COMMISSION
MoDOT
105 WEST CAPITOL
JEFFERSON CITY, MO 65102
1-888-ASK-MODOT (1-888-275-6636)

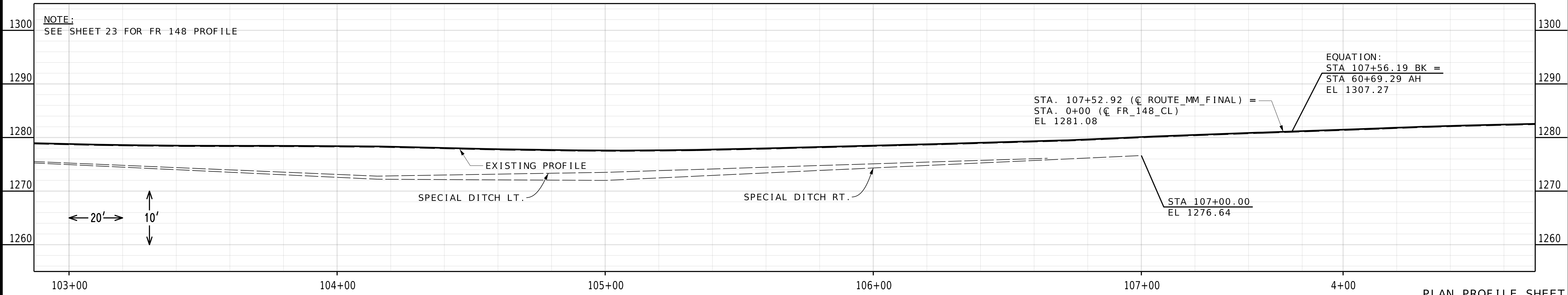

EQUATION:
STA 107+56.19 BK =
STA 60+69.29 AH
EL 1307.27

olsson
550 ST. LOUIS STREET
SPRINGFIELD, MO 65806
CERTIFICATE OF
AUTHORITY NO. 001592

IF A SEAL IS PRESENT ON THIS SHEET IT HAS BEEN ELECTRONICALLY SEALED AND DATED.

PSQUAREDSTORAGE LLC
NO ACQUISITION

NW1/4 NW1/4
35-29N-23W

S2J HOLDINGS LLC
NO ACQUISITION

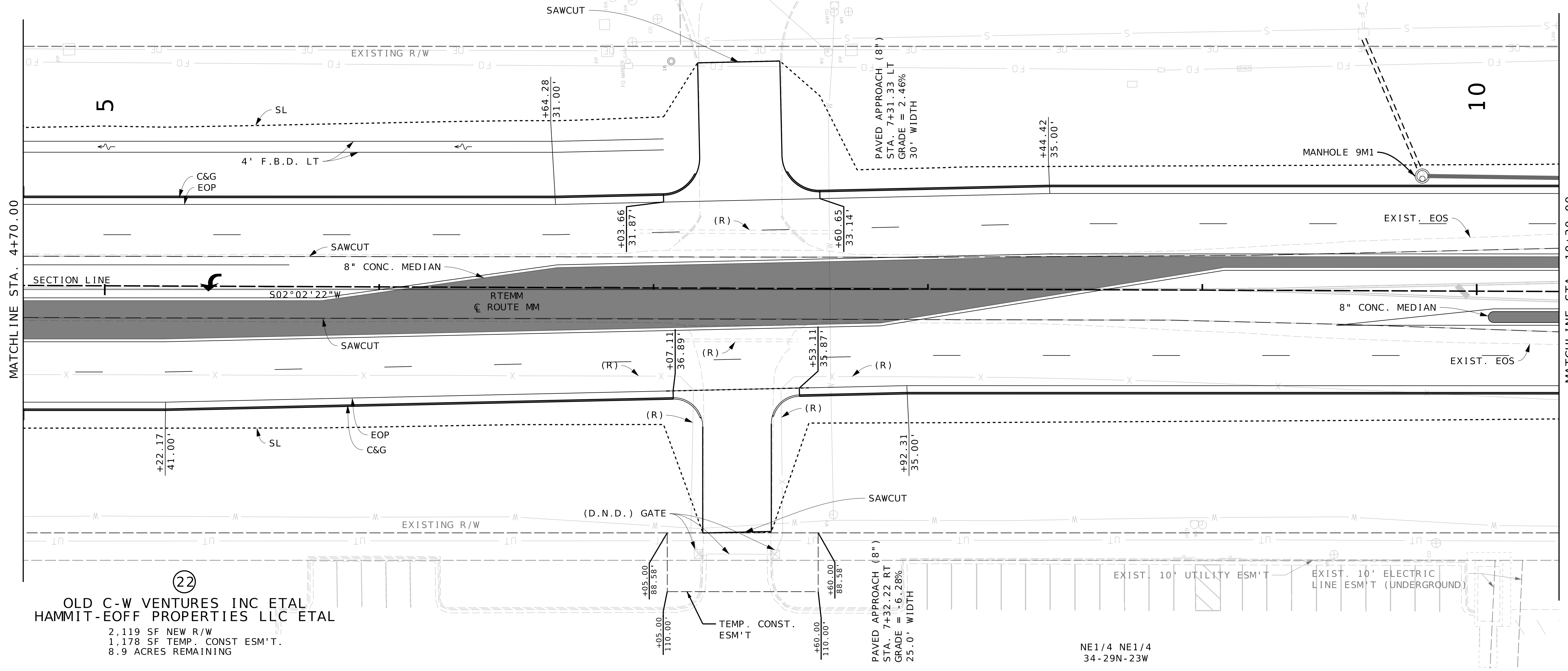
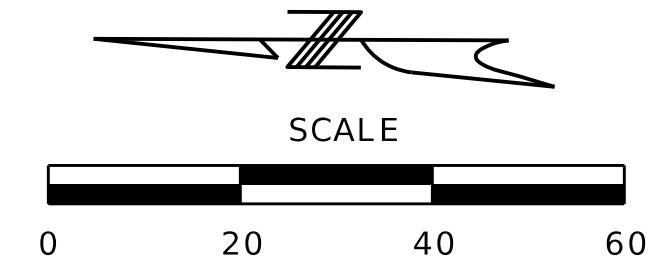

22
OLD C-W VENTURES INC ETAL
HAMMIT-EOFF PROPERTIES LLC ETAL
2,119 SF NEW R/W
1,178 SF TEMP. CONST ESM'T.
8.9 ACRES REMAINING

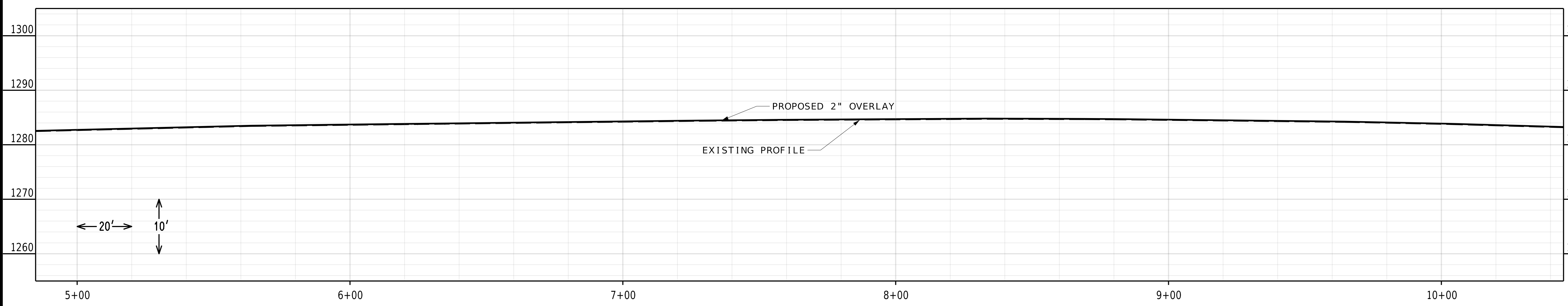

PLAN PROFILE SHEET
SHEET 12 OF 20

PRELIMINARY
PLANS
NOT FOR
CONSTRUCTION

DATE PREPARED 9/16/2024	
ROUTE MM	STATE MO
DISTRICT SW	SHEET NO. 15
COUNTY GREENE	
JOB NO. J8S0836B	
CONTRACT ID.	
PROJECT NO.	
BRIDGE NO.	

DATE	DESCRIPTION

MISSOURI HIGHWAYS AND TRANSPORTATION
COMMISSION

105 WEST CAPITOL
JEFFERSON CITY, MO 65102
1-888-ASK-MODOT (1-888-275-6636)

550 ST. LOUIS STREET
SPRINGFIELD, MO 65806
CERTIFICATE OF
AUTHORITY NO. 001592

IF A SEAL IS PRESENT ON THIS SHEET IT HAS BEEN ELECTRONICALLY SEALED AND DATED.

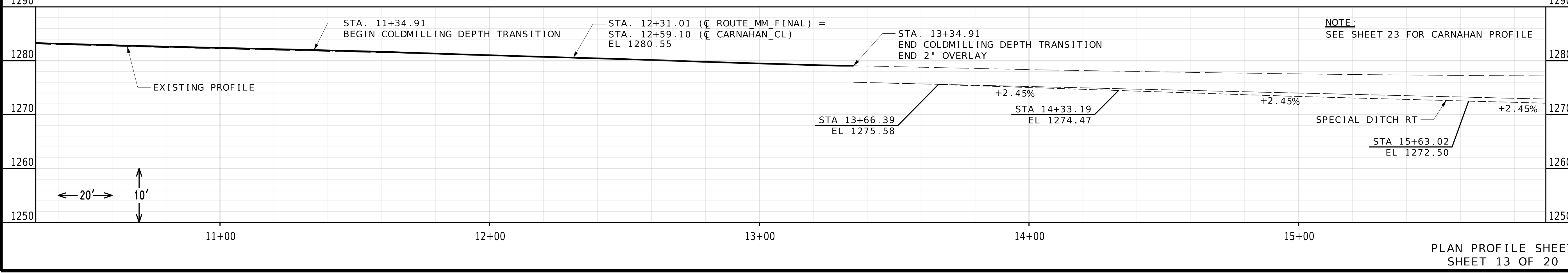
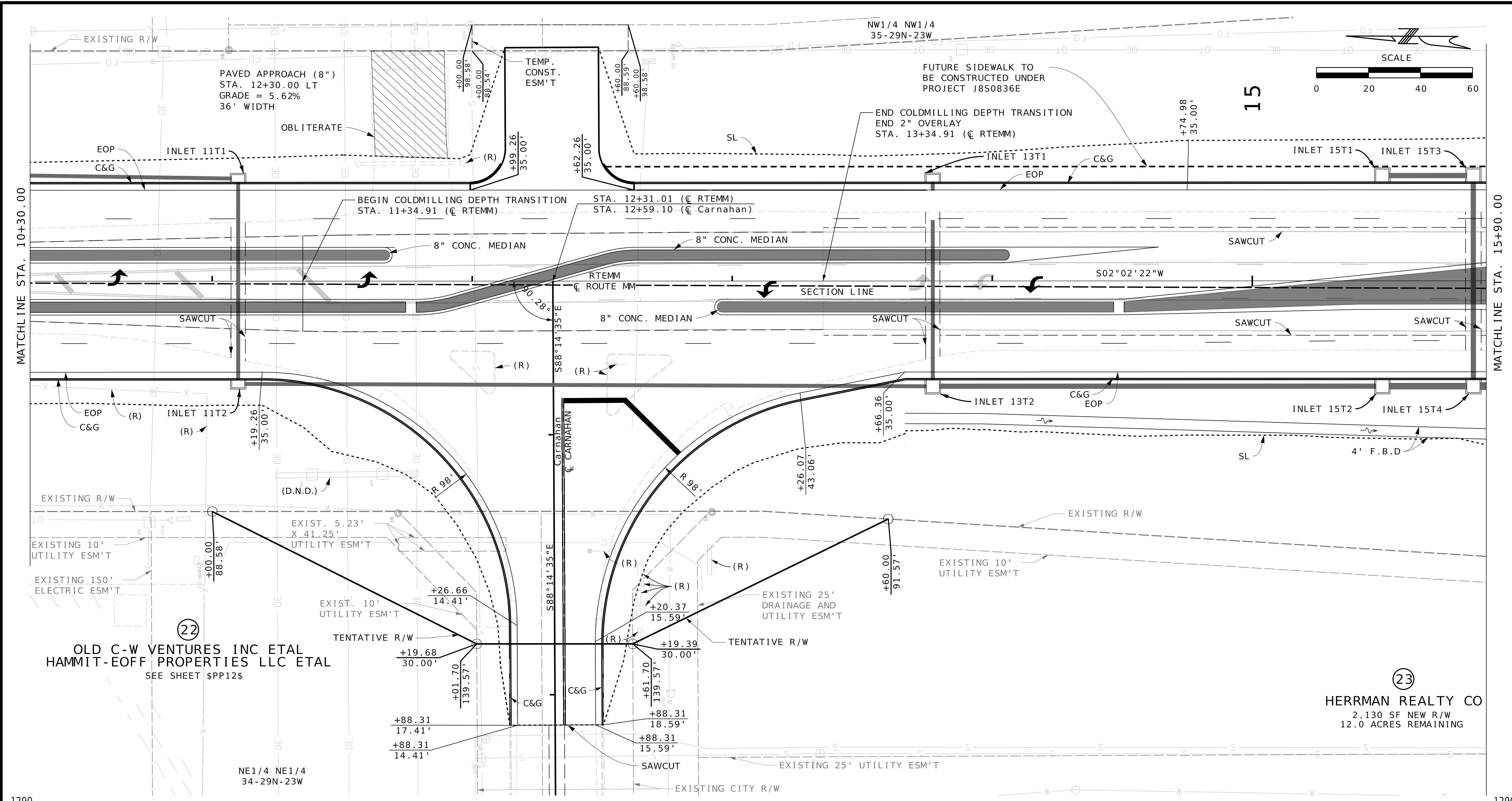

**PRELIMINARY PLANS
NOT FOR
CONSTRUCTION**

DATE PREPARED 9/16/2024	
ROUTE MM	STATE MO
DISTRICT SW	SHEET NO. 16
COUNTY GREENE	
JOB NO. J8S0836B	
CONTRACT ID.	
PROJECT NO.	
BRIDGE NO.	

DATE	DESCRIPTION

MISSOURI HIGHWAYS AND TRANSPORTATION
COMMISSION

22
**OLD C-W VENTURES INC ETAL
HAMMIT-EOFF PROPERTIES LLC ETAL**
SEE SHEET \$PP12\$

NE1/4 NE1/4
34-29N-23W

23
HERRMAN REALTY CO
2,130 SF NEW R/W
12.0 ACRES REMAINING

MISSOURI HIGHWAYS AND TRANSPORTATION
COMMISSION

105 WEST CAPITOL
JEFFERSON CITY, MO 65102
1-888-ASK-MODOT (1-888-275-6636)

**550 ST. LOUIS STREET
SPRINGFIELD, MO 65806**
CERTIFICATE OF
AUTHORITY NO. 001592

**PLAN PROFILE SHEET
SHEET 13 OF 20**

IF A SEAL IS PRESENT ON THIS SHEET IT HAS BEEN ELECTRONICALLY SEALED AND DATED.

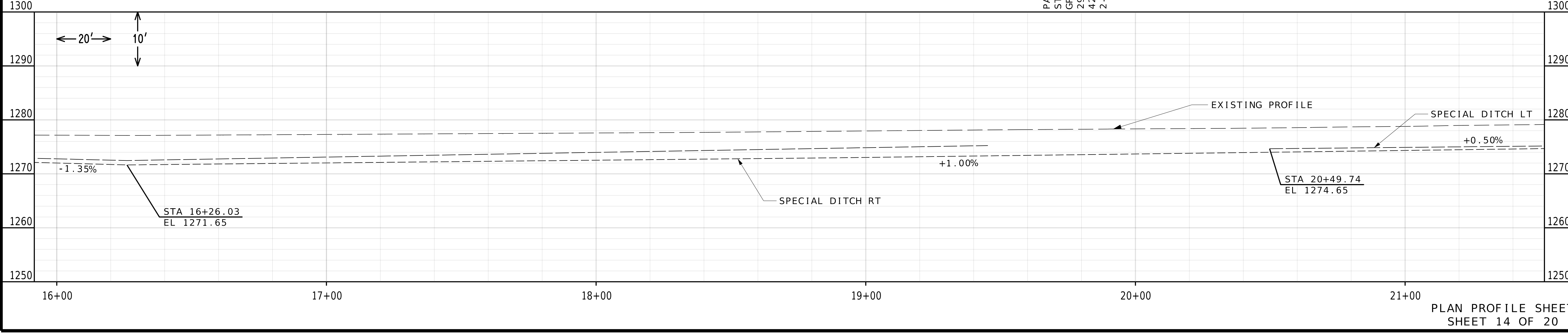
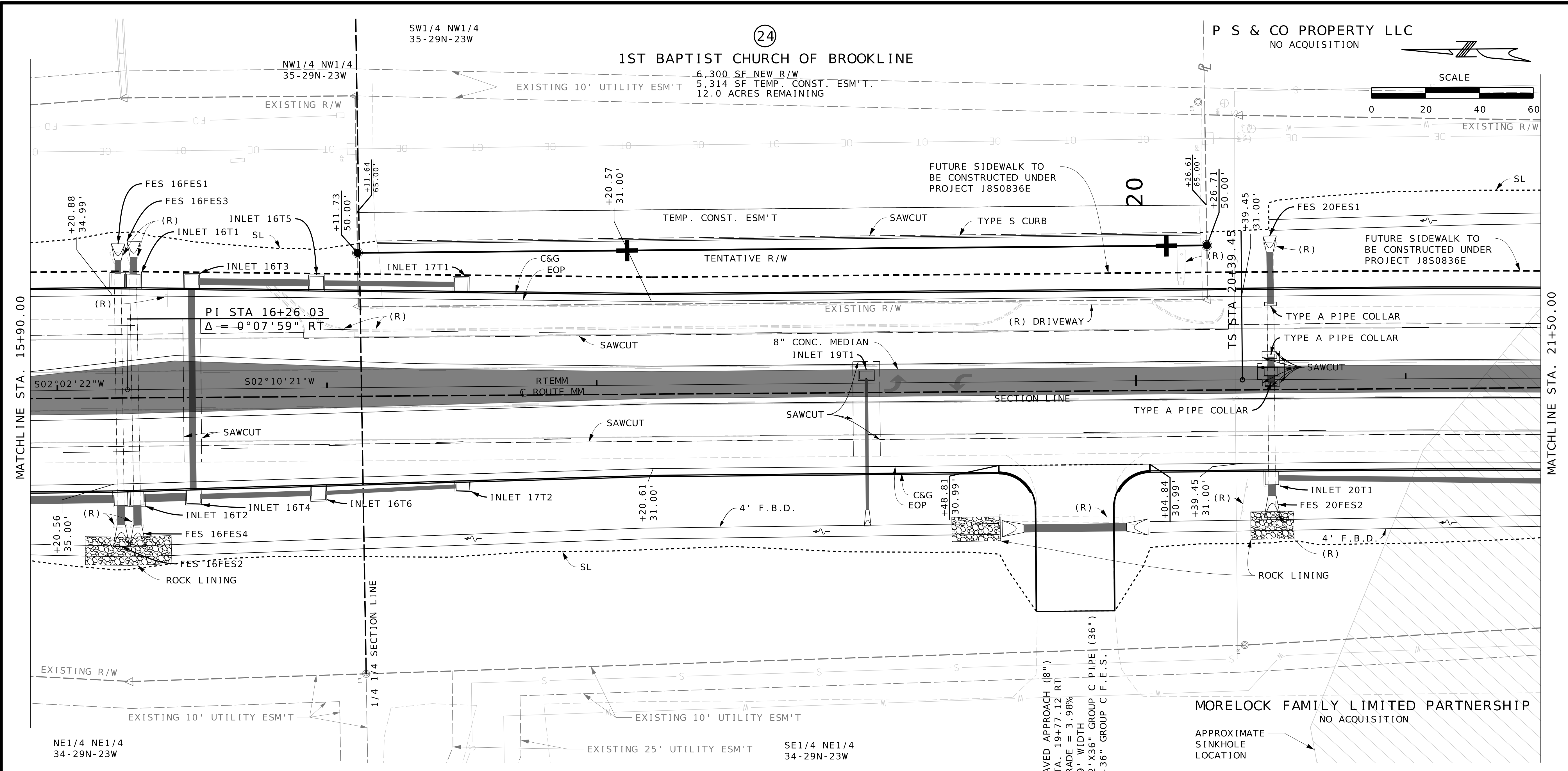

PRELIMINARY PLANS NOT FOR CONSTRUCTION

DATE PREPARED	9/16/2024		
ROUTE	STATE	DISTRICT	SHEET NO.
MM	MO	SW	17
COUNTY	GREENE		
JOB NO.	J8S0836B		
CONTRACT ID.			
PROJECT NO.			
BRIDGE NO.			

DATE	DESCRIPTION

MISSOURI HIGHWAYS AND TRANSPORTATION COMMISSION

105 WEST CAPITOL
JEFFERSON CITY, MO 65102
1-888-ASK-MODOT (1-888-275-6636)

olsson
550 ST. LOUIS STREET
SPRINGFIELD, MO 65806
CERTIFICATE OF AUTHORITY NO. 001592

IF A SEAL IS PRESENT ON THIS SHEET IT HAS BEEN ELECTRONICALLY SEALED AND DATED.

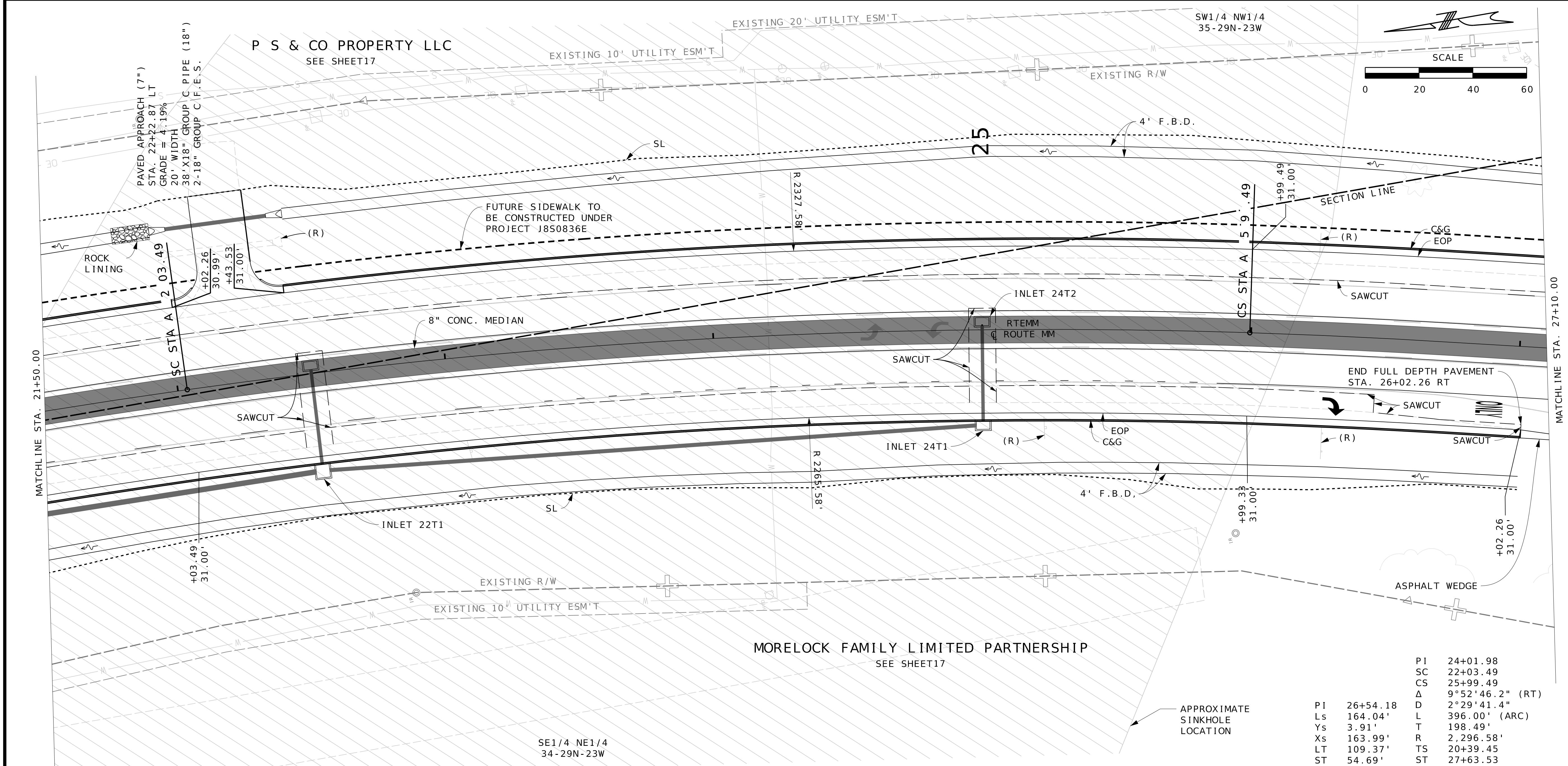

PRELIMINARY
PLANS
NOT FOR
CONSTRUCTION

DATE PREPARED
9/16/2024

ROUTE STATE
MM MO

DISTRICT SHEET NO.
SW 18

COUNTY
GREENE

JOB NO.
J8S0836B

CONTRACT ID.

PROJECT NO.

BRIDGE NO.

DATE	DESCRIPTION

MISSOURI HIGHWAYS AND TRANSPORTATION
COMMISSION

MoDOT

105 WEST CAPITOL
JEFFERSON CITY, MO 65102
1-888-ASK-MODOT (1-888-275-6636)

PI	24+01.98	PI	26+54.18
SC	22+03.49	Ls	164.04'
CS	25+99.49	Ys	3.91'
Δ	9°52'46.2" (RT)	Xs	163.99'
D	2°29'41.4"	LT	109.37'
L	396.00' (ARC)	ST	54.69'
T	198.49'	R	2,296.58'
R	2,296.58'	TS	20+39.45
TS	20+39.45	ST	27+63.53

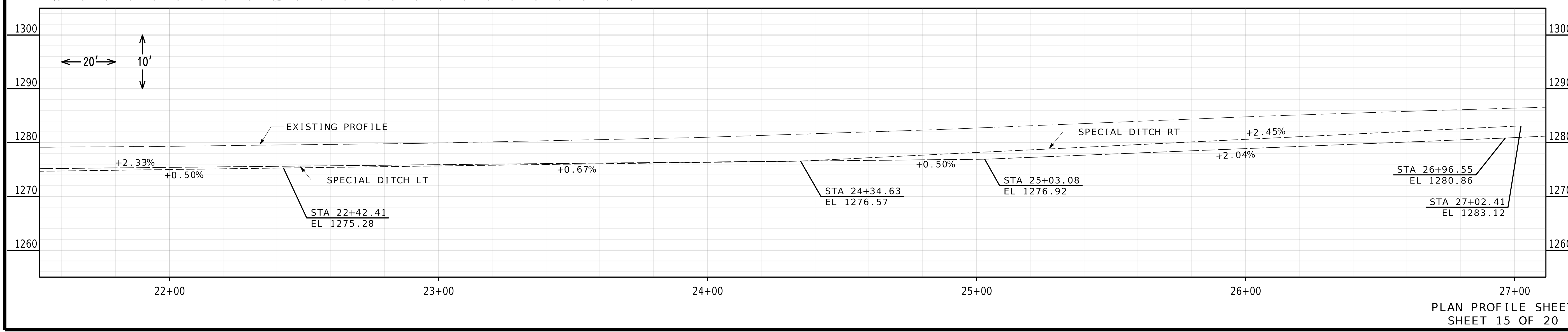

olsson

550 ST. LOUIS STREET
SPRINGFIELD, MO 65806
CERTIFICATE OF
AUTHORITY NO. 001592

IF A SEAL IS PRESENT ON THIS SHEET IT HAS BEEN ELECTRONICALLY SEALED AND DATED.

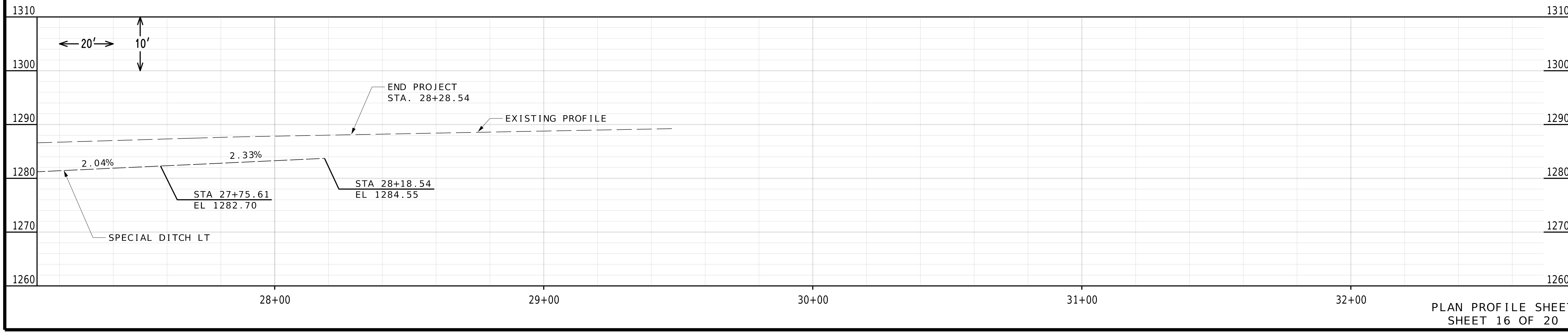
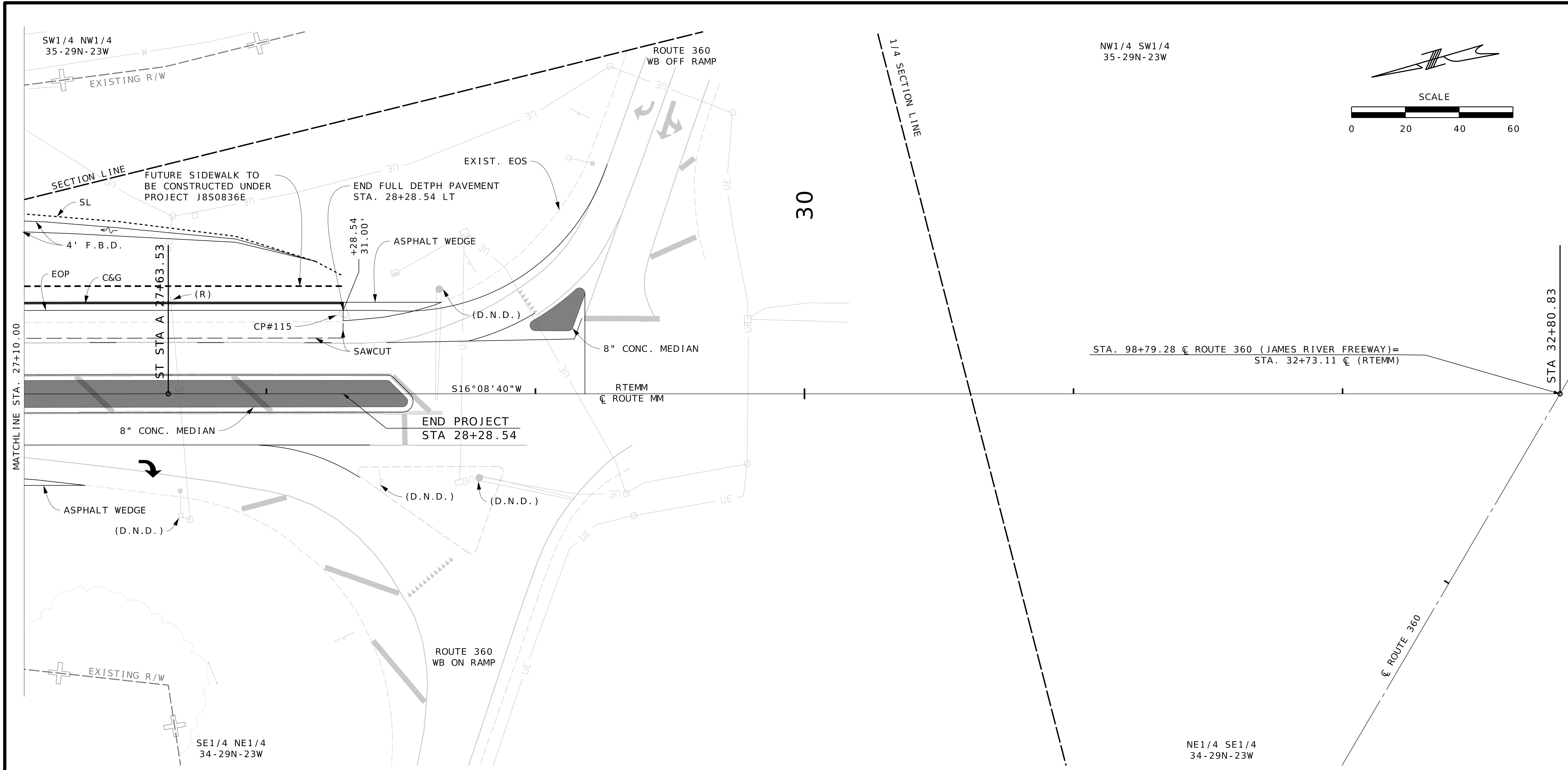

PRELIMINARY PLANS
NOT FOR CONSTRUCTION

DATE PREPARED
9/16/2024

ROUTE MM	STATE MO
DISTRICT SW	SHEET NO. 19

COUNTY
GREENE

JOB NO.
J8S0836B

CONTRACT ID.

PROJECT NO.

BRIDGE NO.

DATE	DESCRIPTION

MISSOURI HIGHWAYS AND TRANSPORTATION COMMISSION

105 WEST CAPITOL
JEFFERSON CITY, MO 65102
1-888-ASK-MODOT (1-888-275-6636)

Olsson
550 ST. LOUIS STREET
SPRINGFIELD, MO 65806
CERTIFICATE OF AUTHORITY NO. 001592

IF A SEAL IS PRESENT ON THIS SHEET IT HAS BEEN ELECTRONICALLY SEALED AND DATED.

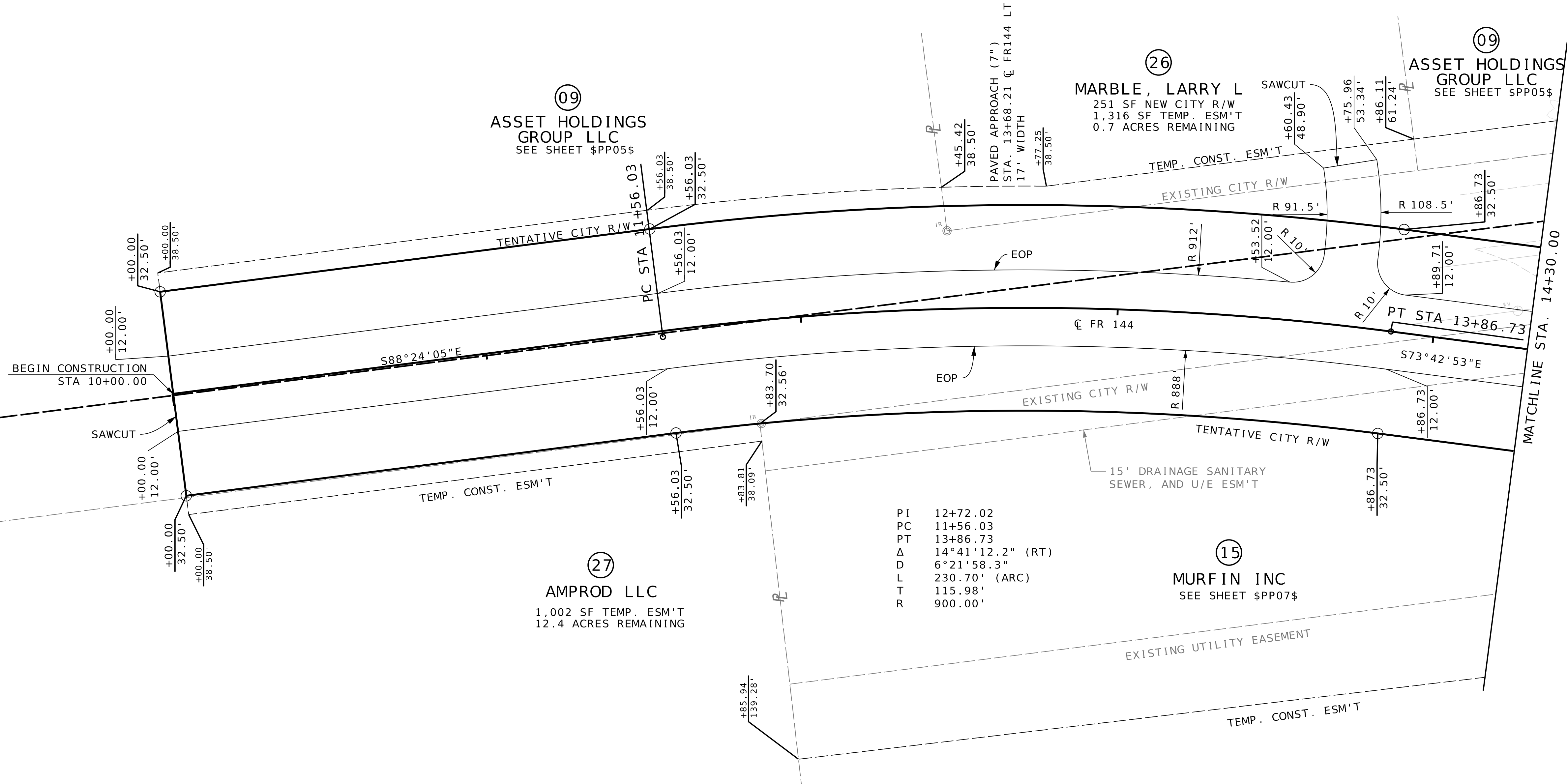

PI	12+72.02
PC	11+56.03
PT	13+86.73
Δ	14°41'12.2" (RT)
D	6°21'58.3"
L	230.70' (ARC)
T	115.98'
R	900.00'

PRELIMINARY
PLANS
NOT FOR
CONSTRUCTION

DATE PREPARED	
9/16/2024	
ROUTE	STATE
MM	MO
DISTRICT	SHEET NO.
SW	20
COUNTY	
GREENE	
JOB NO.	
J850836B	
CONTRACT ID.	
PROJECT NO.	
BRIDGE NO.	

DATE	DESCRIPTION

MISSOURI HIGHWAYS AND TRANSPORTATION
COMMISSION

105 WEST CAPITOL
JEFFERSON CITY, MO 65102
1-888-ASK-MODOT (1-888-275-6636)

olsson
1301 BURLINGTON STREET, STE. 100
NORTH KANSAS CITY, MO 64116
CERTIFICATE OF
AUTHORITY NO. 001592

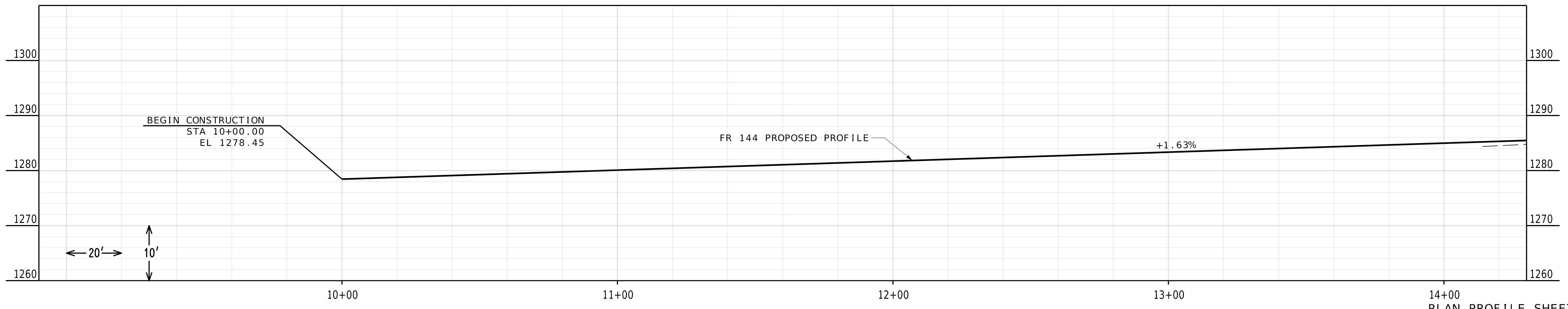
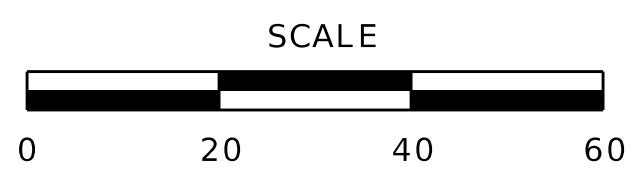

PLAN PROFILE SHEET
SHEET 17 OF 20

IF A SEAL IS PRESENT ON THIS SHEET IT HAS BEEN ELECTRONICALLY SEALED AND DATED.

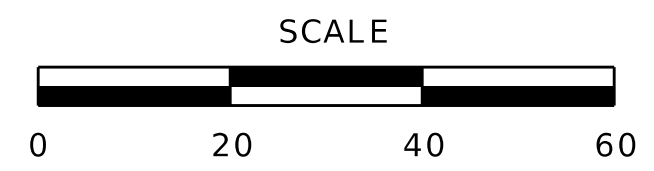
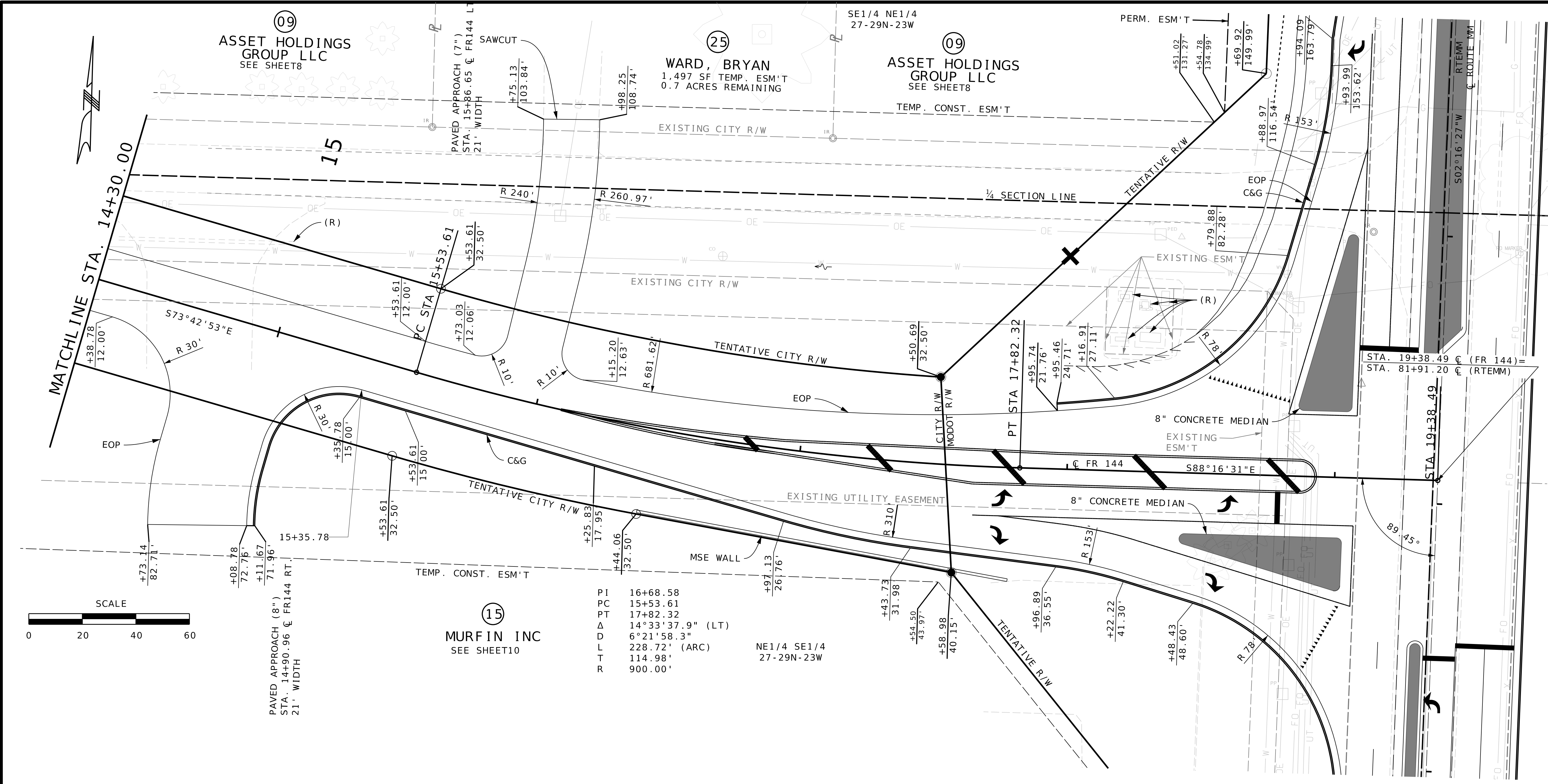

PI	16+68.58
PC	15+53.61
PT	17+82.32
Δ	14°33'37.9" (LT)
D	6°21'58.3"
L	228.72' (ARC)
T	114.98'
R	900.00'

NE1/4 SE1/4
27-29N-23W

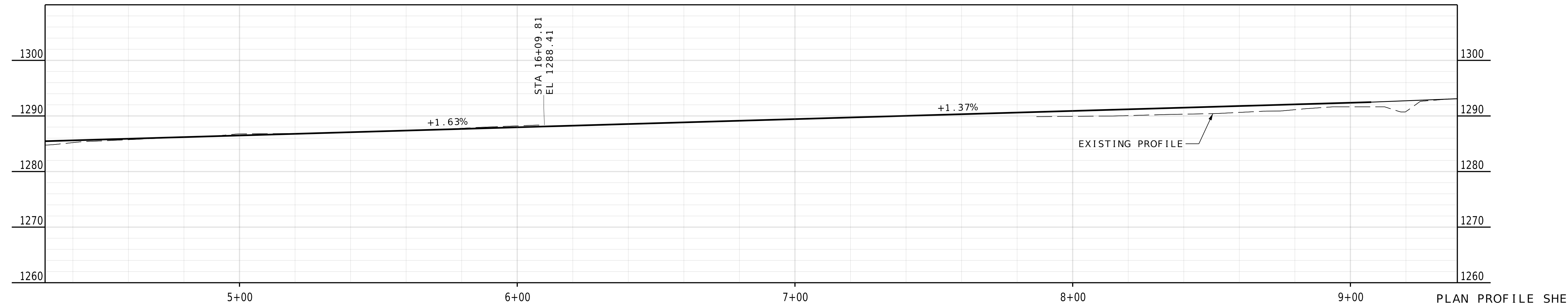

PRELIMINARY
PLANS
NOT FOR
CONSTRUCTION

DATE PREPARED 9/16/2024	
ROUTE MM	STATE MO
DISTRICT SW	SHEET NO. 21
COUNTY GREENE	
JOB NO. J8S0836B	
CONTRACT ID.	
PROJECT NO.	
BRIDGE NO.	

DESCRIPTION	DATE

MISSOURI HIGHWAYS AND TRANSPORTATION
COMMISSION

105 WEST CAPITOL
JEFFERSON CITY, MO 65102
1-888-ASK-MODOT (1-888-275-6636)

550 ST. LOUIS STREET
SPRINGFIELD, MO 65806
CERTIFICATE OF
AUTHORITY NO. 001592

IF A SEAL IS PRESENT ON THIS SHEET IT HAS BEEN ELECTRONICALLY SEALED AND DATED.

5

16
RED MONKEY FOODS PROP HOLDINGS
SEE SHEET 11

(D.N.D.) EXISTING
4'x4' AREA INLETS

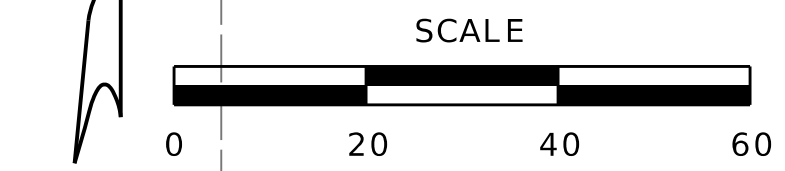
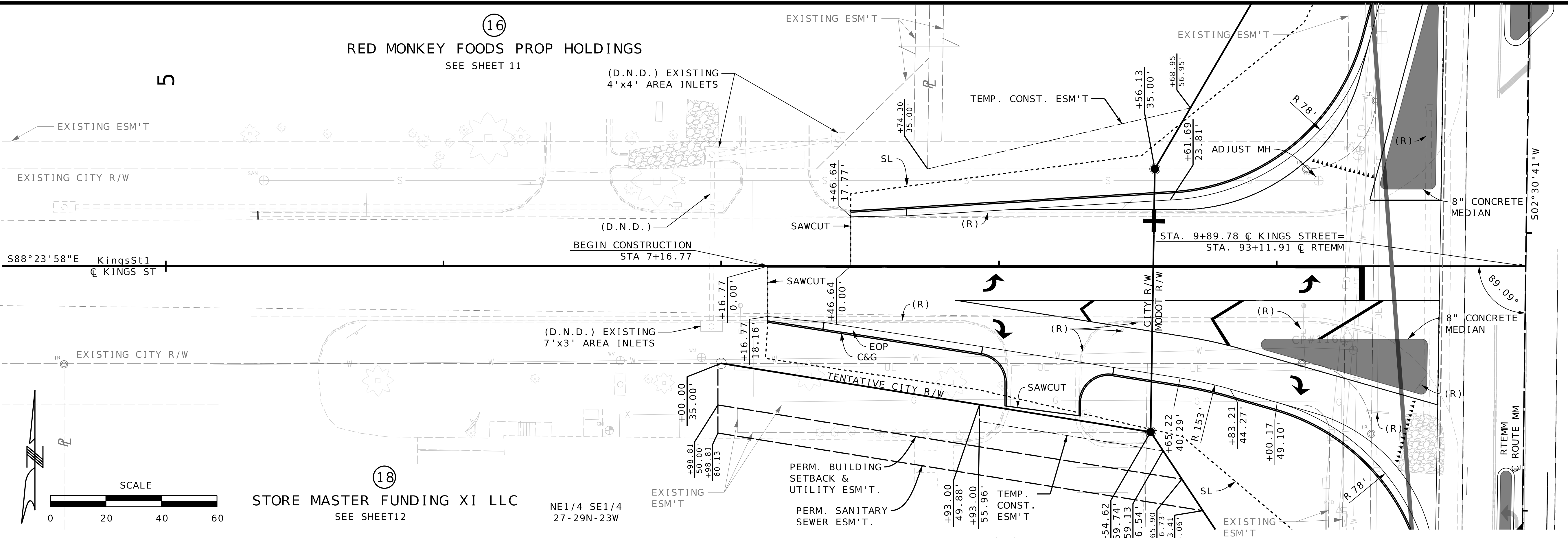

18
STORE MASTER FUNDING XI LLC
SEE SHEET 12

PAVED APPROACH (8")
STA. 8+15.77 CL KINGST STREET RT.
26.5' WIDTH
GRADE = 0.85%

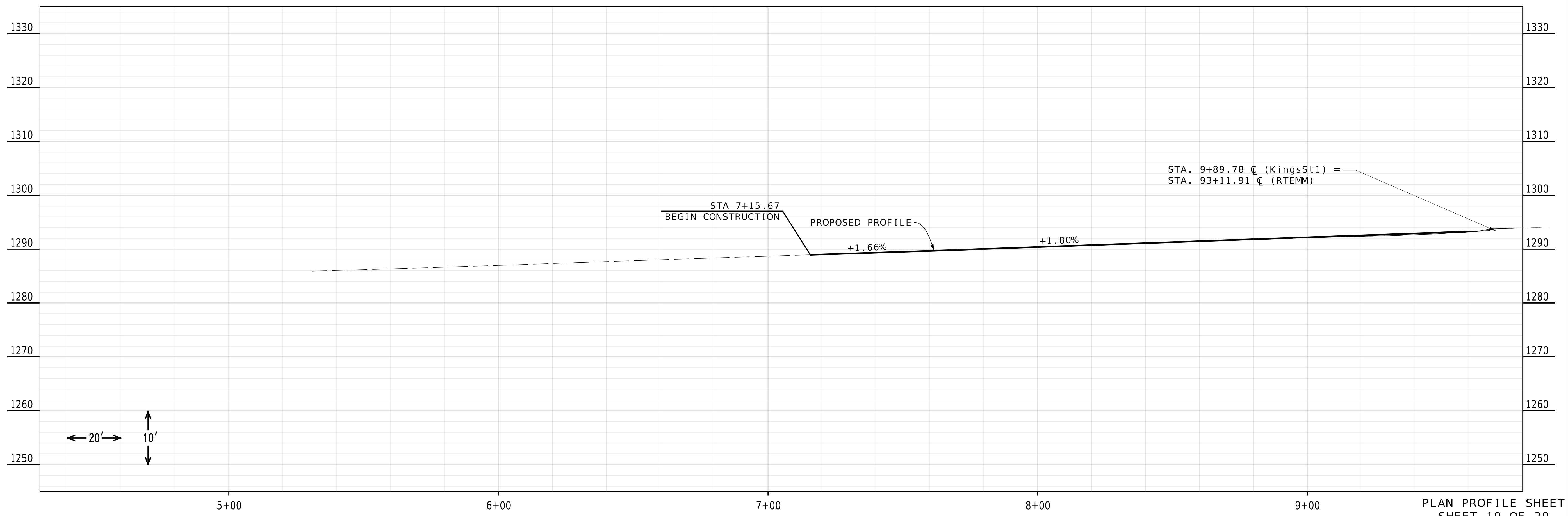

PLAN PROFILE SHEET
SHEET 19 OF 20

PRELIMINARY
PLANS
NOT FOR
CONSTRUCTION

DATE PREPARED 9/16/2024	
ROUTE MM	STATE MO
DISTRICT SW	SHEET NO. 22
COUNTY GREENE	
JOB NO. J8S0836B	
CONTRACT ID.	
PROJECT NO.	
BRIDGE NO.	

DATE	DESCRIPTION

MISSOURI HIGHWAYS AND TRANSPORTATION
COMMISSION

105 WEST CAPITOL
JEFFERSON CITY, MO 65102
1-888-ASK-MODOT (1-888-275-6636)

550 ST. LOUIS STREET
SPRINGFIELD, MO 65806
CERTIFICATE OF
AUTHORITY NO. 001592

IF A SEAL IS PRESENT ON THIS SHEET IT HAS BEEN ELECTRONICALLY SEALED AND DATED.

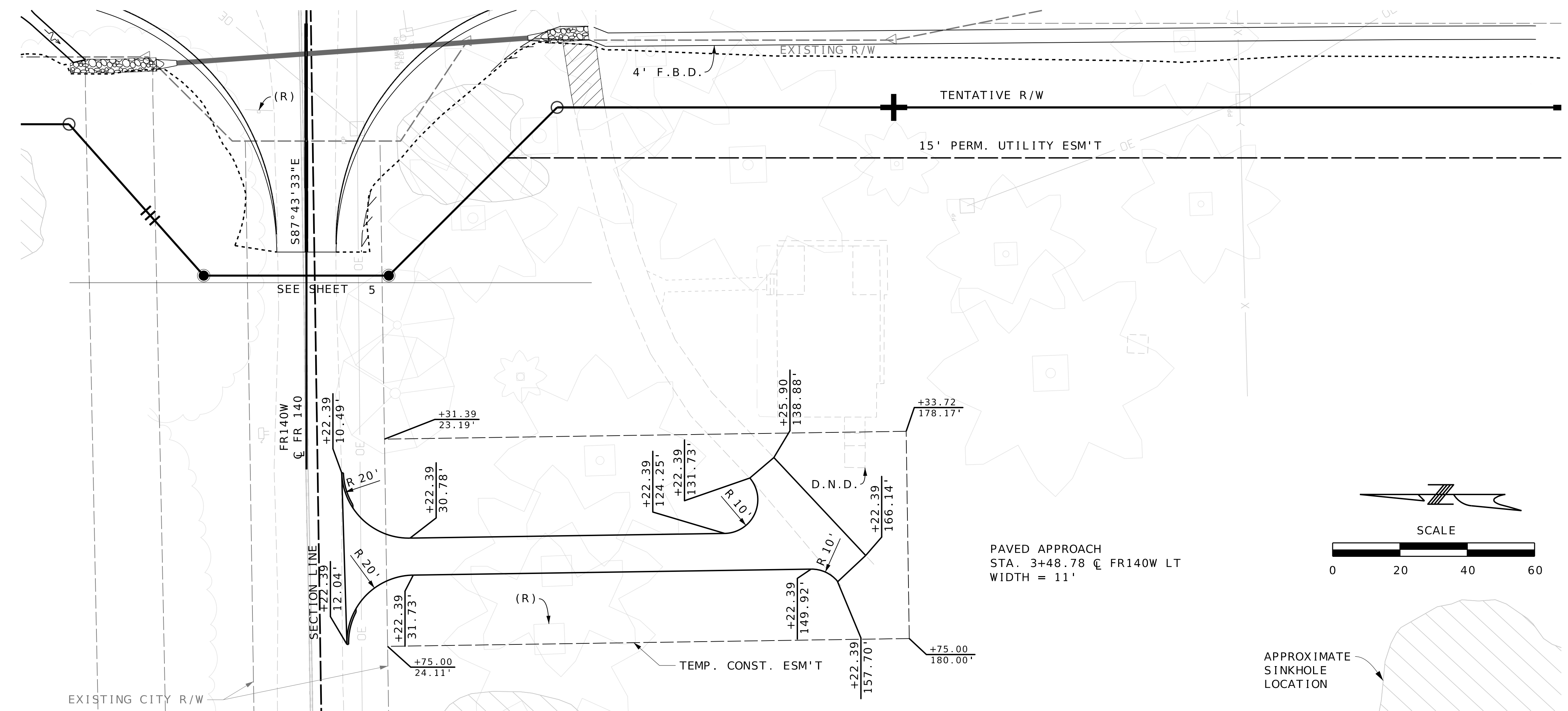
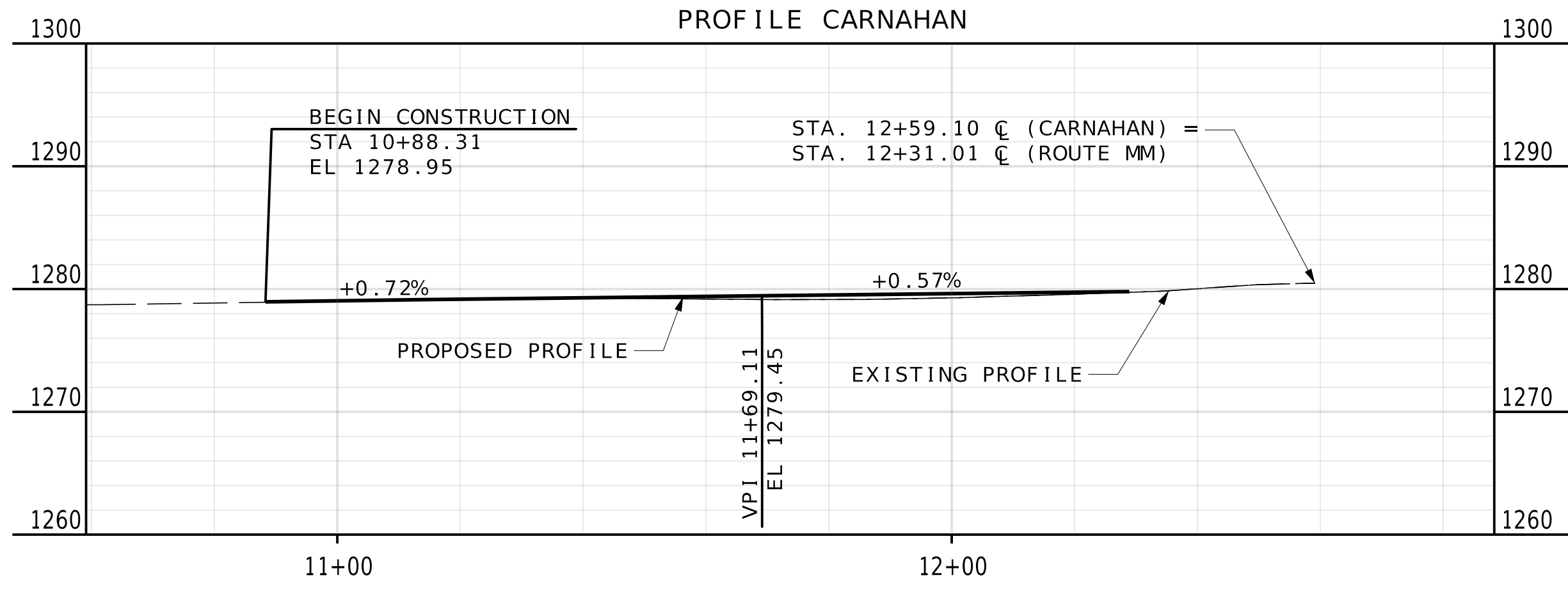
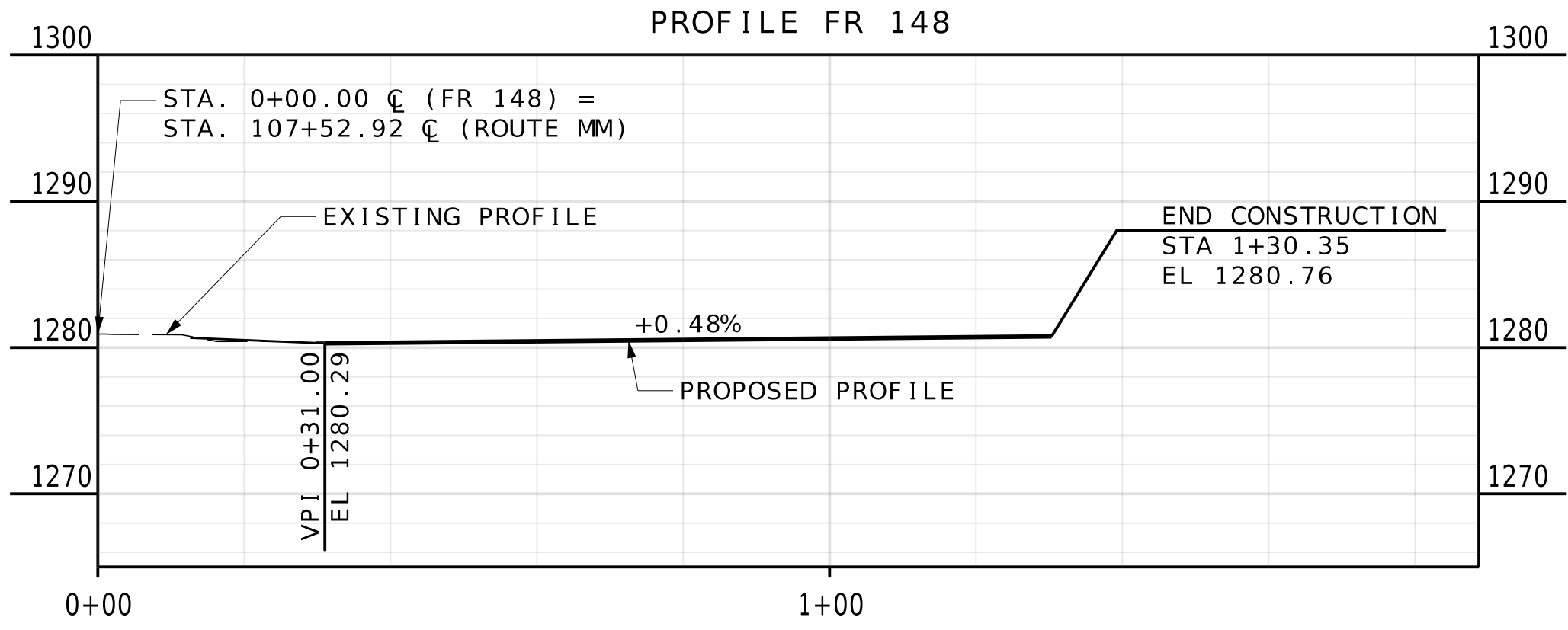
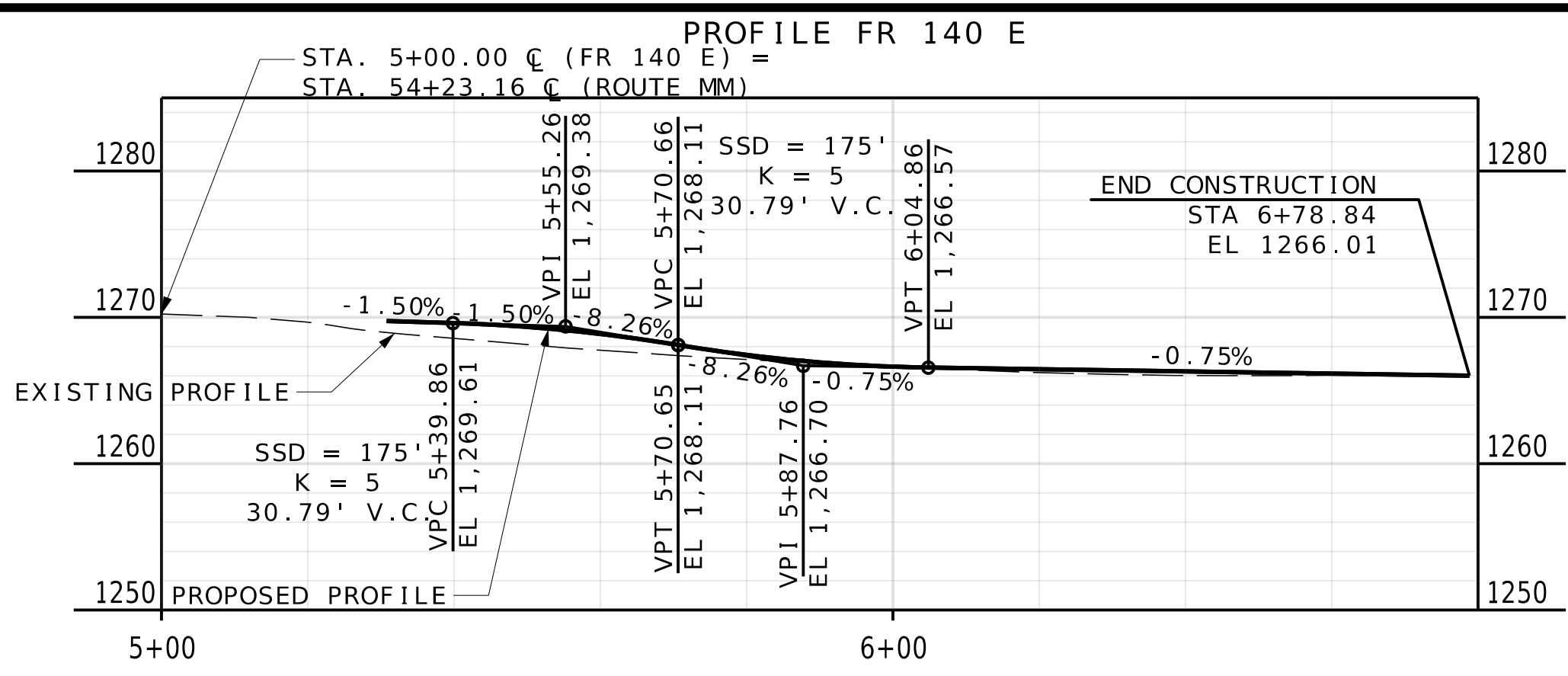
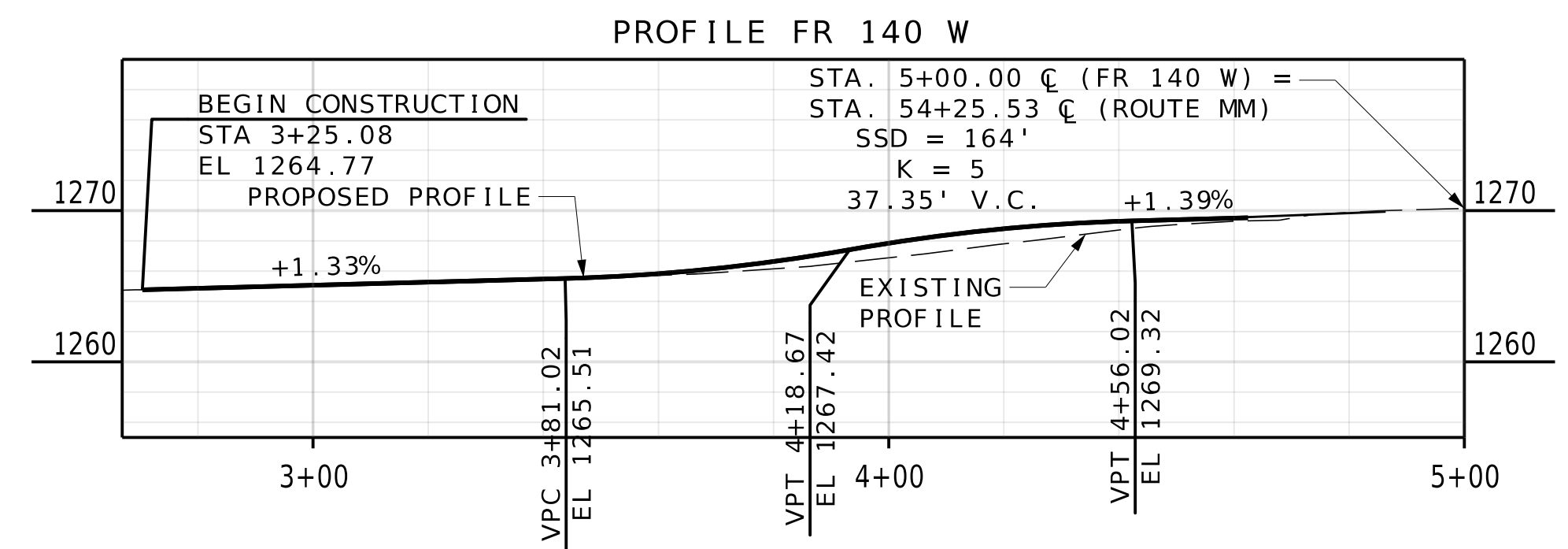

PRELIMINARY
PLANS
NOT FOR
CONSTRUCTION

DATE PREPARED
9/16/2024
ROUTE STATE
MM MO
DISTRICT SHEET NO.
SW 23
COUNTY
GREENE
JOB NO.
J8S0836B
CONTRACT ID.

PROJECT NO.
BRIDGE NO.

DATE	DESCRIPTION

MISSOURI HIGHWAYS AND TRANSPORTATION
COMMISSION
MoDOT
105 WEST CAPITOL
JEFFERSON CITY, MO 65102
1-888-ASK-MODOT (1-888-275-6636)

Olsson
550 ST. LOUIS STREET
SPRINGFIELD, MO 65806
CERTIFICATE OF
AUTHORITY NO. 001592

PLAN AND PROFILE SHEET
SHEET 20 OF 20

IF A SEAL IS PRESENT ON THIS SHEET IT HAS BEEN ELECTRONICALLY SEALED AND DATED.