2019 PERFORMANCE MEASURES

11 MEASURES WITH TARGETS FOR 2035

Ozarks Transportation Organization's long-range transportation plan sets performance measures as a way for OTO to monitor the success of the regional transportation system.

OZARKS TRANSPORTATION ORGANIZATION
A METROPOLITAN PLANNING ORGANIZATION

Percent of Housing Units within ¼-mile of a Bus Route

A higher value is better.

OTO Area		CU Service Area
45%	2019	83%
47%	2010	84%

Target: Upward Trend

On-Time Performance of Transit System

A higher value is better.

83% 2019
81% 2018
78% 2017

Target: Under Review

61

Significantly Delayed Roadways

A lower value is better.

AM		PM
2%	2018	16%
6%	2017	19%
2%	2016	17%

Target: Less than 20%

Ozone Levels

A lower value is better.

61 2017-2019
60 2015-2017
61 2013-2015

Target: Stay below standard of 70 ppb

Daily Vehicle Miles Traveled per Capita

A lower value is better.

16.72 2019 | 16.43 2018

Target: Less than 19.0 by 2035

Crash Rate For Disabling Injuries & Fatalities

A lower value is better.

9.6 2019 | 11.14 2018

Target: Downward Trend

Percent of Roadways in Good Condition

A higher value is better.

97% 2019
97% 2018
97% 2017

Target: More than 85% of Major Roads in Good Condition

Percent Driving Alone

A lower value is better.

84 2014-2018
83 2013-2017
82 2012-2016

Target: Decrease to less than 75% by 2035

Bridges in Fair or Better Condition

A higher value is better.

95% 2019
94% 2018
94% 2017

Target: Bridges in fair or better condition over 90%

Change in Average Commute Time from 2013-2017 to 2014-2018

A lower value is better.

Christian County	25.6 min.	↑
Greene County	19.5 min.	↑
Battlefield	21.6 min.	↓
Fremont Hills	22.7 min.	↓
Nixa	25.2 min.	↑
Ozark	24.6 min.	↑
Republic	24.0 min.	↑
Springfield	17.7 min.	−
Strafford	22.3 min.	↑
Willard	24.3 min.	↑
Average Of OTO Cities	22.8 min.	↑

Target: Keep the average commute time less than 25 minutes by 2035

Bicycle/Pedestrian Network Completion

A higher value is better.

65.44 2019 32.64%
64.51 2018 32.07%

Target: More than 35% roads with sidewalks and more than 80 miles of greenway by 2035

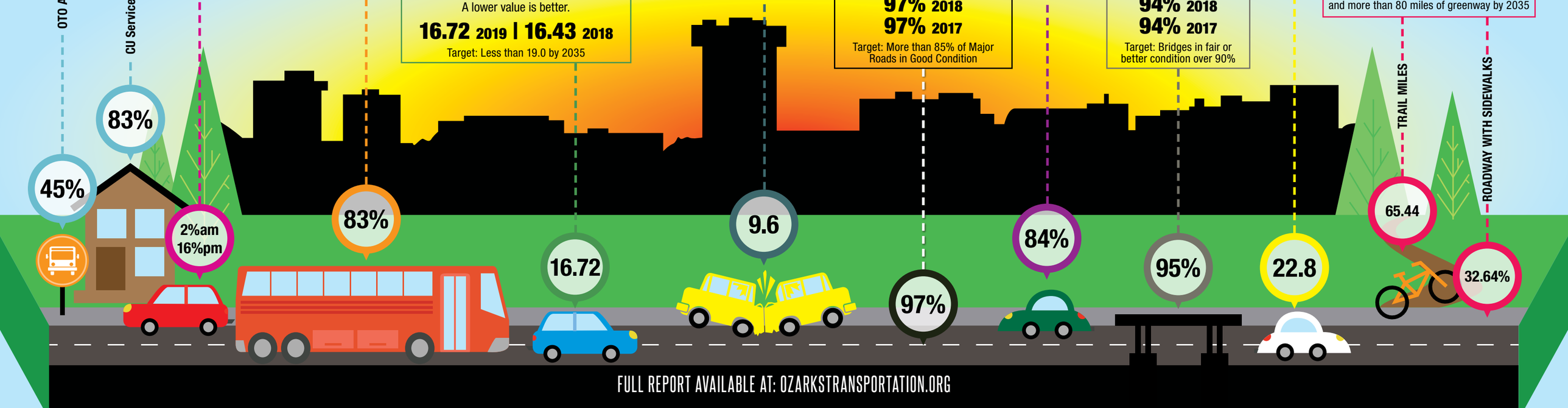

FULL REPORT AVAILABLE AT: OZARKSTRANSPORTATION.ORG